Winner of Newspaper Contest of Texas in 1950 SIXTEEN PAGES—SECTION ONE

The Canyon News

Fifty-fifth Year Canyon, Texas, Thursday, September 21, 1950 Number 29

Panhandle Book By Miss Erdman On Sale Monday

LOULA GRACE ERDMAN

THE EDGE OF TIME, the latest book by Loula Grace Erdman, is as fascinating to read as the title is to contemplate.

Shifting in scene from her native state of Missouri to the Texas Panhandle, the author has based the fictional story on historic fact.

The story of Wade and Bethany Cameron should have a special interest for the people of this region who are the sons and daughters of those who first settled the Panhandle. For those who are not acquainted with the story through blood relation, "The Edge of Time" tells a story, warm and meaningful, of courage and faith, of strength and weakness, of love and lonliness. Many of the varied forces with which the pioneers battled are woven naturally into the plot of the story. The characters become alive as the reader learns how they met the day-to-day difficulties of early life here.

In a few well chosen words, the author helps us form a clear image of the scene or of the thing that is being described. Looking back on her home town, Star Hill, Missouri, Bethany sees "the white houses, sitting close and companionably together, like friends who have just drawn chairs up into an intimate circle so that they may enjoy each other more." After arriving in the Panhandle, it was the wind that Bethany could not learn to like: "Now she could hear the wind moving across the prairie—a slithering, vacant sound, as if it were seeking in vain for something substantial to pit itself against."

The repeated use of the term "nothingness" gives the reader a vivid impression of what a vast expanse of unbroken space the Plains must have been before they were broken by windmills, farms, and cities. In another passage about the wind, the author writes "There were no hills to break its force, no trees to temper it. There were no streams to cool it. It came sweeping down across the miles of nothing, with nothing to challenge it save nothingness itself."

The date of publication for "The Edge of Time" is September 26; the book will be on sale at Warwick Printing Company on that date.

Local Citizen Wins Special Recognition

O. J. (Jud) Bales, newly appointed District Manager for National Farm Life Insurance Company, was the second highest produced of the entire agency force of his company for the month of August. Because this was his first month with the company as a full time agent, Mr. Bales was given special recognition for this achievement.

Mr. and Mrs. Bales (known to their friends as Jud and Frances) have just returned from Fort Worth where they attended a training school and "branding session" for new managers.

Work Started on Added Sewer Line

Work has been started on the sewer line in the east part of town. The machinery was brought down Saturday. The moving of a section of water line and a section of gas line has held the work up for a short time.

J. Lee Milligan of Amarillo is contractor for the job.

McDonald Shop Have Opening of New Store Friday

The formal opening of the McDonald Shop will be held Friday evening of this week.

The Shop moved from its former location on the east side of the square to the new building on Fourth Avenue between the C. & M. Cafe and Johnson's. The building was built and equipped for the specialty shop which carries a line of women's and children's clothes.

Mrs. Lila McDonald, owner of the business, has been engaged in this line of business in Canyon for a number of years. The new building is attractive and well built for an adequate display of the line of goods carried in the shop.

Dedication of New Chapel Is Set Homecoming

The new chapel on the campus will be dedicated at 9:15 a. m. on October 21, West Texas State Homecoming, stated Dr. J. A. Hill Tuesday morning.

Work has been held up on the chapel because of the lack of material. The contractors reported to Dr. Hill Tuesday that all materials were now on hand; that eight carpenters would be put on the job starting Wednesday morning, and that the painters were available to rapidly complete the chapel.

Dr. Roy Snodgrass of Fort Worth, formerly pastor of the Christian Church in Amarillo, will preach the dedicatory sermon.

An organ recital will preceed the service, which will be amplified over the campus.

Mrs. John Williams Wins 6 Prizes in Textile Division

Ten of the almost 1,500 entries judged in the textile division of the Tri-State Fair Saturday afternoon were entered by Mrs. John L. Williams, who won 6 prizes. Mrs. Williams, a native of Arkansas, who has lived in Canyon 15 months, won three first and three second place ribbons. She was awarded blue ribbons (first place) on her crocheted specimen, her cotton patchwork quilt and on her quilting. The crocheted specimen was made of varigated thread. Her crocheted scarf, lace, and type spread took red ribbons or second place.

Mrs. Jack Fuqua, division chairman, said the Fair has one of its most extensive, and by far the best, textile exhibits in its history. Entries were made by 165 individual exhibitors from Amarillo, Pampa, Canyon, Dalhart, Panhandle, Fritch, Santa Fe, Guymon, Spearman, White Deer, Sunray, Cheyenne, Okla., Hereford, Skellytown, Stanton, Floydada, Borger, Plainview, Bushland, Tulia, Washburn, Texico, N. M., and Des Moines, Iowa.

Church Women Will Hold Meeting in Canyon on Friday

An annual meeting of District 14 of the Texas Council of Church Women is to be held at the First Christian Church in Amarillo, beginning at 10 o'clock on Friday morning.

Theme for the program will be "Toward God's Design."

Mrs. Charles G. Eidson of Waco, president of the Texas Council of Church Women, Mrs. Lacy W. Goostree of Fort Worth, state field secretary, Mrs. Felix Harris of Dallas, state chairman of the Ecumenical New York, association executive and national secretary of the United Council, will be among the state and national officers present.

Mrs. James L. Farwell, president-elect of the Amarillo Council of Church Women, will bring the devotional.

From this district, reports on the work of local groups will be heard from Borger, Canyon, Dumas, Hereford, Pampa, Panhandle, Perryton, Spearman, the Amarillo Business Women's Council, and the Amarillo Council.

Interested church women of Canyon are invited to this meeting. A covered dish luncheon will be served at noon.

MARRIAGE LICENSE:

Lindsey Taylor and Mary Lee McGehee, September 11.

Mr. and Mrs. Lester Smith and children of Spearman visited with Mr. and Mrs. W. H. McAtee over the week-end. Mrs. Smith was formerly Billie Gwen McAtee.

Now is the time to put out peonies and poppies. Stevens Floral. 1t

First All-Electric Cooking School Will Be Sponsored in Canyon Oct. 19-21

The first all-electric cooking school to be held in Canyon is being planned by the Canyon News. The school will be held Oct. 19-20-21 in Legion Hall at Canyon, Texas.

The services of Miss Fern Brannen, Home Service Advisor, for the Southwestern Public Service Company has been secured through the cooperation of C. F. Milnar, District Manager of the light and power company. Miss Brannen has had more than three years experience in the home economics field with electric light and power companies. She has been associated with the Southwestern Public Service Company in her present capacity of Home Service Advisor for the Amarillo Division for almost a year. She was one of the first home service advisors employed when the new program was undertaken.

Miss Brannen is a native Texan, having been born in Electra. When she was three, her family moved to Amarillo and she took her grade and high school education in that city.

Following her graduation from Amarillo High School, she enrolled at Texas Tech and subsequently was awarded her degree in vocational home economics. While attending the Lubbock school she was a member of Phi Upsilon Omicron, national home economics honorary society.

Her present duties include conducting cooking schools such as the one to be held in Canyon, assisting dealers by demonstrating proper means of using new appliances for their customers, and appearing before clubs and home demonstration groups to give talks on efficient operation of electric appliances.

Fogging Machine Used in Canyon For First Time Friday

The fogging machine was put to work in Canyon Friday afternoon, and it made all sections of the town. It was a clear, quiet day, and the machine is reported to have accomplished good results in clearing the town of flies and other insects.

The number of times that the machine will be used this season depends upon the weather. Frost usually hits the Panhandle about the first of November, after which there are few insects.

The machine was bought through the co-operation of the Lions and the Rotary Clubs of Canyon.

Lions Club Head To Pay Official Visit Wednesday

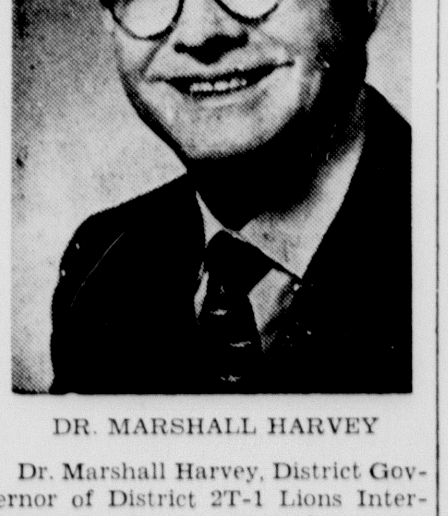

DR. MARSHALL HARVEY

Dr. Marshall Harvey, District Governor of District 2T-1 Lions International, will pay his official visit to the Canyon Lions Club Wednesday.

Dr. Harvey has been a member of the Lubbock Lions Club since 1933. His profession is Chiropody, and he is a past president of this society in Texas.

Enrollment at WT Above 1949 Total

According to information received Wednesday morning by The News, the attendance at West Texas State was 67 above the total registration of the same date of last year.

According to the break down in figures there were 1172 students on the campus and 515 at the Amarillo Center.

Last year, the banner attendance year of the college, the enrollment on the campus had reached 1176, with 444 at the Amarillo Center.

While this year's attendance on the campus is four less than last year, this is accounted for by the loss of a large number of young men who have been called into service, and veterans who completed their work in the spring.

Citizens Attend Opening Tri-State Fair on Monday

Monday was Canyon Day at the Tri-State Fair, and was the biggest first day that the fair has ever had.

The public schools as well as the college closed for the afternoon, and large numbers of Canyon residents attended the opening day of the fair.

The exposition continues until Saturday and will draw large crowds every day according to information issued out by officials.

Lots of Talk as Equalization Board of City Met Monday

The Equalization Board was in session in the City Hall on Monday. Next Monday, September 25, the Board will be in session to meet with only utilities companies.

Tax notices will be in the mail the latter part of the week, according to E. T. Cummings, City Secretary.

Hospital News

Doyle Hooten, surgical
Kenneth Brown, medical
Gary Ralph Culp, surgical
William A. Wilson, medical
Weldon Hager, orthopedic
Mrs. Orville Luster, medical
Mrs. E. H. Wright, surgical
Mrs. J. D. Loudder, medical
Mrs. W. G. Morris, surgical
Clyde Bradford, medical
Johnny Sims, Jr., medical
Mrs. Flake Thurman, medical
COLLEGE STUDENTS
Pat DeBord, medical
Norma Hartshorn, medical

Mr. and Mrs. Dewey Nesmith and Briggs of Lubbock visited in the Cecil Briggs home over the week-end.

May Demand Cash on Texas Tidelands Steal

Texas may have to dig up $8,297,000 in the near future to satisfy the judgment of the federal government in the steal of the tideland and oil money received by the state.

The Supreme Court issued a verdict in favor of the federal government as of June 23, 1947. Texas has collected this sum of money since that date.

If the state is forced to make payment of this huge sum of money to Washington, it will badly cripple the school fund of the state, and be a victory for Truman and his new deal supreme court.

Maybe other states will profit to some extent from this raid on the Texas treasury, but Texans will have to dig up the difference in added taxes.

Children's Play To Be Brought To City on October 11th

Children of Canyon and their parents will want to remember Wednesday, October 11, as the date of this year's Clare Tree Major Children's play. The performance, a dramatization of the familiar "Beauty and the Beast," will be given at West Texas State College Administration Building Auditorium at 9:30 in the morning.

Mrs. Major has dramatized the play from the old fairy tale. The story was first recorded by Hindu priests thousands of years ago. As it was told then, the handsome prince bewitched into an ugly beast represented the Sun and Beauty the Dawn. The climax of the story was that the hot fierce Sun was tamed into glorious light and warmth by the gentle adoration of the Dawn. The "Beauty and the Beast" theme was just as popular in those days as it is now, and by no means confined itself to India and Arabia, but appeared in Greek, African, Scandinavian, Celtic, and Chinese mythology.

Tickets will be 40c for children below high school age and 75c for adults; they may be purchased in advance or at the door.

Stork Specials

A baby boy was born to Mr. and Mrs. M. R. Crouch on September 17.

Mr. and Mrs. Bert Jarrett are the parents of a baby boy born on September 17.

On September 18 a baby boy was born to Mr. and Mrs. Gilford Flowers.

A baby boy was born to Mr. and Mrs. W. A. Doan, Jr., on September 18.

Q. V. Winningham Funeral Held

Funeral services were held Friday morning at 10 o'clock in the Methodist Church in Morton for Q. V. Winningham. He passed away suddenly Wednesday; he had been in ill health for several months.

During 1944-45 Mr. Winningham lived in Canyon and operated the Western Auto Supply Store.

Survivors include his wife, two daughters Jane and Mrs. Dan O'Connor of Canyon, six brothers, three sisters, and two grandsons.

Parents Are Invited To First Meeting of Parent-Teachers

MRS. JAMES P. CORNETTE

All parents are invited to attend the first meeting of the Canyon Parent-Teachers Association Thursday evening, September 21 at 7:45 in the High School Cafeteria.

The program includes the invocation "The Lord's Prayer" sung by Mrs. H. R. Fulton, Jr. followed by a message from Mrs. James P. Cornette, president. Dr. William Presser, accompanied by Miss Matilda Gaume, will present viola selections. A preview of programs for 1950-51 will be given by Emmitt D. Smith. Introductions and business will be followed by a social hour which everyone will be urged to attend.

The executive Board of the Association will meet at 7:15 just preceding the general meeting.

Local officers of the Parent-Teachers Association are:

President, Mrs. James P. Cornette.
Vice-pres., Mr. Emmitt Smith.
Secretary, Mrs. R. A. Neblett.
Treasurer, Mrs. Virgil Martin.
Historian, Mrs. Ed Weeks.
Parliamentarian, Mrs. W. E. Miller.

Committee chairmen are membership, Mrs. Burney Slack; finance and budget, Mrs. Tom Gooch; publicity and goals, Mrs. Clay Cooper; hospitality, Mrs. Mitchell Jones; publications, Mr. Joe Frank; study course, Dr. Onah Jacks; room representatives, Mrs. L. S. Johnston; visual education, Mrs. R. E. Ball; health, Mrs. Crews Henry; nursery, Mrs. Camille Bell; life membership, Mrs. Ed Harrell.

Hereford Concert Association Tickets Open to Canyonites

The Hereford Concert Association is organizing its campaign for the 1950-51 season next week and is extending an invitation for membership to residents of Randall County.

The course will consist of five numbers and the fees will be $4.80 for adults and $2.40 for students. Although the numbers will be selected after the campaign, the program last year was distinguished in its quality. The Panhandle still remembers the Theatre Guild production of "The Hasty Heart," the delightful variety program which closed with the charming light opera "The Secret of Suzanne" and the finished skill and inspiration of the young pianist Raymond Lowenthal. Since Barbara Pryor is again handling the bookings, a similar quality can be expected.

Those who are interested in this series may write Barbara Pryor at the Jim Hill Hotel in Hereford or may contact Miss Mattie Mae Swisher there.

Mr. and Mrs. C. N. Tippery, Sallie Kay and Jeannita Gay left Thursday to return to their home in Newton, Kansas. During their six week stay he has been under the care of the doctor, as a result of an eye injury.

Miss Rita Russell from Oklahoma City is here in the home of her brother Mr. and Mrs. Jack Russell.

Where There's Smoke . . .

There's Fire!

Farmers Needing Dry Weather For '51 Wheat Crop

Wheat planting was started over Randall county over the weekend, and has been progressing rapidly throughout the week.

Planting was delayed Monday by a quarter inch rain which fell over practically half of the county Sunday night. There was only a light rain in Canyon. However, the ground is so full of water that it stands in most of the fields after a heavy dew or fog.

Farmers are hoping for dry weather for about three weeks, at least, so that the wheat crop may be planted. This is the ideal time for planting, according to authorities on wheat. For a month after September 15 is the best time to plant wheat for the best results. Farmers are taking advantage of this time and thus are getting ready for another record wheat crop in 1951 for the Panhandle.

Funeral of Henry Long Was Held at Baptist Church

Richard Henry Long, 79, died Sunday evening following a stroke a week previously. The family has lived in Canyon for 33 years, coming here for the benefit of the schools. The family residence is at 1709 Sixth Avenue.

Born in Kentucky, the family moved to Texas when Mr. Long was 14 years of age. He came to the Panhandle in 1904 and worked on the JA Ranch. After living in Silverton the family removed to Canyon. During the past years he has worked for the schools and for the city of Canyon.

The funeral service was held Tuesday afternoon at 4 o'clock at the First Baptist Church, of which he was a member. Interment followed in Dreamland Cemetery under the direction of the Griggs-Warren Funeral Home.

Active pall bearers were L. K. Bolton, Dewey Foster, A. B. Holt, James Cole, T. S. Stevenson, Jr., Wilford Taylor, Jr. Honorary pall bearers were S. L. Terry, C. I. Danner, T. V. Slack, T. S. Stevenson, Sr., W. H. Harden, G. B. Heath, Wilford Taylor, Sr., Guy Harp.

Survivors are the wife, Mrs. Anna Long; three sons, Roy Long of Childress, Ray Long and Walter Long of Canyon; one grand daughter; one brother, Charles Long of Bridgeport; one sister, Mrs. Louis Bauer of Graham.

School for Parents to be Sponsored by P.T.A. on Wed.

MRS. CHARLES N. BUSTIN

Wednesday, September 27, is schooltime for parents as well as for teachers and children. Mrs. Charles N. Bustin, Austin, Texas, State vice-president of Texas Congress of Parents and Teachers, is in the Eighth District to conduct a series of Schools of Instruction. She will be in Canyon Wednesday along with Mrs. Orville K. Smith of Childress, district President, and two district vice-presidents, Mrs. O. L. Johnson of Amarillo and Mrs. Elmer Patterson of Hereford.

Members of P.T.A. units from Deaf Smith, Palmer, Castro, Swisher, Potter, Oldham, and Randall counties are expected to be present when the School is called to order at 10:00 in the Blue Room of College Cafeteria. The group will be dismissed at 3:00.

Mothers of pre-school children are cordially invited and urged to attend.

W. F. Barnard Was 83 Years of Age

W. F. Barnard says that on last Thursday he was 83 years of age. "I came into the world 83 years ago, naked, but not owing a penny to anyone. Now every child who is born is likewise naked, but owes the government more than $1700," stated Mr. Barnard in his characteristic manner of expression.

Harley Hicks is home on vacation from Odessa.

Now is the time to put out peonies and poppies. Stevens Floral. 1t

EDITORIAL COMMENTS

Politics Growing in Interest As Farmer Reviews the Situation

A farmer came in *The Canyon News* office the other day seeking information. There is nothing we have more of than information—and usually it is wrong, but any one feels highly complimented when folks come around to ask what we think of thus and so. That not only applies to the Newsman, but likewise to every reader of this page. All of us are long on information, whether it is right or wrong.

At any rate, our visitor started out by saying that he had never met either Congressman Ben Guill, or his opponent Walter Rogers. He was honest in seeking information. Since the Newsman had known Ben Guill since he was a school boy in Canyon and West Texas State; and since we had met Walter Rogers several times during the campaigns, and had checked pretty carefully on his record, we felt pretty flattered that some citizen of Randall county felt that we had a fair knowledge of the ability of the two men.

Both live in Pampa; neighbors in the same block; belong to the same church; to the Rotary Club of Pampa; and have been personal friends for many years.

Said Ben Guill the other day while in Canyon: "I am not going to mention my opponent during this campaign." He is my friend, but I do not like the crowd he runs with."

That is a pretty good summary of the present campaign.

Now let's look at the record for a minute.

Ben Guill was elected over 10 Democrats. While he was a life-long Democrat until 1940, when he quit the party, because it is no longer a party, and joined the opposition. He thought he could be of more service to his country as a Republican than as a so-called Democrat. He is opposed to the Truman way of running the government. There were enough Democrates in the district who agreed with him to elect him as our Congressman.

Walter Rogers ran as an opposition candidate to the Truman administration. He charged that Altavene Clark was sent from Washington to defeat him. The people believed him. It would seem that there are more folks here in the Panhandle who are opposed to Truman than there are those who favor him. We are willing to let the vote stand for the opinion of the voters.

Since our visitor was a farmer and is vitally interested in the future welfare of the farmers, he was naturally interested in what Ben Guill was doing in Congress, and how, as a freshman member of the House, he got on the powerful Agricultural Committee. This is one of the most sought after appointments in the House, and the appointment of Guill was no accident. One of the senior Republican members was offered appointment on another committee, and he resigned in favor of Guill, the only Republican member from Texas.

Our visitor wanted to know how long Ben Guill could stay on this committee. If the Democrats continue in control of the House after the November election, and Guill is elected for his first full term, he will stay on the Committee. Likewise he will stay on the committee if the Republicans gain control of the House.

"What about Walter Rogers and his chance to get on the Agriculture Committee," we were asked.

That's a toughie, but we firmly believe that Rogers has no chance whatsoever of landing such a committee appointment if he goes to Washington. Rogers would go to Washington as a Truman opponent. He campaigned that way. Therefore, if the Democrats keep control of the House, Speaker Sam Rayburn, a Truman follower, would frown on the appointment of any opponent of the administration from Texas. There are at least five Texas Congressmen seeking appointment on this committee. While this district has been fortunate in having both Marvin Jones and Eugene Worley on this committee, now followed by Republican-in-name Ben Guill, we could not hope for a continuation of this favor of having a Democratic member of this most important committee.

If Walter Rogers is elected he will go to Washington as anti-Truman, anti-administration; anti-Republican; as a lone wolf, in about the same status as W. Lee O'Daniel. He will be a man without connection with either the Democratic or the Republican party. These may sound like harsh words, but we believe that they are the truth. Rogers has criticised the Democratic administration during his campaign. The fact that the Democrats have offered him aid, and he has rejected this offer of help will not set well with the Democratic administration. Those boys like to think that they are doing wonders, regardless of the effectiveness of their campaigns. They like to seal the brass collars on their candidates before they reach Washington. For this reason we admire the nerve of Walter Rogers in telling them that he will run his own campaign and let them use their influence elswhere. Walter Rogers has shown his spirit of independence against the whims of the Democrats of Washington. He might get elected on such a program, but if he goes to Washington, he will either have to throw in with the Democratic bosses, or be a severely let-alone lone wolf. We are not certain that the Panhandle wants a lone wolf Congressman, either as a Republican or a Democrat.

Alright, asked our friend. What about that pledge which they are talking so much about?

This has always been a sore point with the Newsman. Since we came from a strong Republican state, and as a Democrat in that state our party would never have been able to win an election if the Republicans had been so simple as to put a pledge on their primary ballots. The nation elected Grover Cleveland, Woodrow Wilson, Franklin D. Roosevelt and Harry S. Truman simply because the Republican party has never tried to extract a promise from its members that they would stay with the nominees of the party from now until dooms day. We have been opposed to this pledge idea for 40 years and will continue to be opposed to it so long as we live and continue to vote. We have always maintained that it was the thing for Democrats to participate in Democratic primaries; Republicans in Republican primaries, but when it came to the general election, no one has a right to dictate as to how your vote shall be cast. Good Americans vote for the best candidates, regardless of party. That is the principle Franklin D. Roosevelt advocated and practiced.

"You have not answered my question. Will they throw out my ballot if I do not vote the Democratic ticket straight?" was the next question.

No indeed, you may vote for whom you like, regardless of the party to which he is affiliated. And there is no way under the sun whereby the election judges may tell how you are voting under this new system.

You tear off the number of your ballot, and place it in a separate box. This box cannot be opened without an order of the District Court. Only in case of a contest are ballots ever opened or inspected. You may vote for whom you please and the sun will not turn to green cheese if you decide that a Republican candidate—for any office—is a better candidate than the Democratic nominee.

So, that's that. We have no idea as to how this man is going to vote in November, but we have an idea that he is still pretty mad at Truman and was seeking the sanest way of swatting him and his crowd in the general election in November.

Governor Shivers Takes to the Middle of Road—Radicals Out

Governor Shivers held a firm reign on the Democratic State Convention at Mineral Wells last week, and came out the winner in all respects. He took the middle of the road, and neither the radicals nor the conservatives were able to deviate him from his path. It was a very wise decision, and gained for him many friends.

Before the convention, the radicals were sure that he would fall right in with the conservatives, and would throw his strength against the Truman administration. There are plenty of reasons why Texans should be disgusted and opposed to the Truman administration when you consider the steal of the tideland oils lands; the proposed social reform measures; the way our national resources are being squandered for the purpose of keeping the Truman administration in office.

On the other hand the conservatives were a little leary for fear that radicals might get the ear of the Governor and lead him to the left of center.

Shivers did the wise thing. He approved kicking out some of the ultra-conservatives; as well as refusing to play ball with the radicals.

Only one vote was enough to route the radical group which had been in charge of the party's political machinery since two years ago.

The older we grow the more we are inclined to laugh off the antics of these groups who meet every two years to save the world by electing their favorite to run party affairs in Texas. These conventions usually wind up in a brawl between factions. The first convention that we attended about 38 years ago went that way; and the last one we attended ended in several fist fights. No one was severely injured, but the feelings of a lot of folks were sure shattered.

The delegates down at Mineral Wells pledged themselves to vote the ticket straight in November, and urged that all good Democrats do likewise.

We have the feeling that a lot of voters in all parts of Texas are going to tell the leaders to go jump into the deepest hole they can find as they intend being Americans and vote for the candidate of their choice without dictation from the higher-ups.

But you are going to hear a lot of urging from Democratic leaders in Texas. Just step right up, and vote 'em straight, just like your fathers, grand fathers and great grand fathers have always done! That will be the hue and cry from the Democratic brass from now until general election.

The President Backed Down on Johnson—Twice Reverses Policy

The President was forced to apologize for the letter he wrote about the Marine Corps.

Now he has had to back down and accept the resignation of Secretary of Defense Johnson. He had declared time and time again that he would never accept this resignation so long as he was President.

When it was exposed that Johnson and Truman had been wasting billions of dollars for Truman fads, rather than giving the nation adequate security; and when it was revealed that Johnson and Acheson were continually at cross purposes, regardless of the safety of the nation, the heat became uncomfortable around the Johnson head. He quit, and the President again backed down on his former declaration.

Noted Washington Newspaper Man For Congressman Guill

Baascom Timmons, for 38 years a newspaper man in Washington, writes that he is for Ben Guill. Timmons is an uncle of Blake Timmons who ran in the special election and Democratic primary. "I do not know how far Guill will eventually go if he remains in the House, but I know that he has got off to the best start of anyone I have ever seen come in," says Timmons.

"It seems to me that the 18th Congressional District will do itself a great disservice if it does not re-elect Ben Guill."

Timmons is no idealist or hero worshipper. He looks at the men who come and go in Washington from the hard boiled attitude of a well trained newspaper man.

Since Paul Robeson is such a lover of Russia, why not send him to Korea? His fellow kinsmen are fighting a valliant fight in the defense of their country, while Robeson is trying to overthrow the government. Perhaps Paul remembers—"Good Old Joe," which came from the lips of our President just a few months ago.

An observer declares that while cussing Truman, we should thank God that we do not have Wallace as our President in these perilous times. We have FDR to thank for ditching Henry in favor of Harry.

Too many people talk about patriotism when what they mean is the protection of their profits.

It might surprise you to learn what your "good friends" say about you behind your back.

No community will grow and develop when its people are envious of each other.

When you discover a liar you know how to protect yourself against what he says.

The end of the world will catch some people getting ready to do some good works.

The treadmill is a device well understood by squirrels and fathers who foot the bills.

No Susie, a spendthrift trust is not a sign that somebody trusts the spendthrift.

The best way to work is to stop trying to get somebody else to do your work.

There is no telling how some people got their names or their reputations.

ALMANAC

True love is like ghosts, which everybody talks about but few have seen

SEPTEMBER

17—Constitution Day.
18—Capitol cornerstone laid, 1793.
19—Washington's farewell address, 1796.
20—"Old Ironsides" launched at Boston, 1797
21—Regatta day, celebrated as holiday in Hawaii.
22—Tunney defeats Dempsey, 1926.
23—Paul Jones' "Bonhomme Richard" defeats British frigate "Serapis."

Clowe & Cowan Is Boon to Irrigation

An organization that has done much toward the advancement and development of irrigation farming throughout the Panhandle and Plains region is the well known firm, Clowe & Cowan, Inc. who are the dealers for POMONA pumps manufactured by Fairbanks, Morse & Co. which are scientifically designed and precision built of the finest materials available. They have been developed to cover a wide range of capacities and have heads to meet numerous requirements and conditions.

Clowe & Cowan, Inc. carry stocks of POMONA pumps and repairs and render services at Amarillo, Hereford, Plainview, Lubbock and Roswell. Any one of these branches may be contacted and they will furnish, without obligation, complete information regarding POMONA pumps for irrigation purposes and will gladly give prospective customers the benefit of their long experience and technical knowledge by recommending the proper pump for your specific needs.

POMONA pumps have proven themselves dependable, economical to buy, economical to operate, and are backed by the reliability of a long - established manufacturer of highest integrity who will be there to serve you throughout the long life of the equipment.

Clowe & Cowan, Inc. maintains a large staff of competent Pump Sales and Service Representatives throughout the territory that they serve. This personal contact assures satisfaction.

To our readers who are contemplating installation of irrigation pumping equipment we suggest and recommend that Clowe & Cowan, Inc. be given an opportunity to explain the superior qualities of the POMONA pump and figure with you on your pumping requirements.

SLIGHTLY CONFUSED

Customer (in music store): I would like very much to get a copy of "The Stolen Rope."

Proprietor: I am afraid I don't know of such a song. Is it something very new?

Customer: Oh, no, they tell me it is quite old. Why it goes something like this—"Tum-tum-tumpety-tum—"

Proprietor: My dear madam, you mean "The Lost Chord."

Customer: Oh, that's it. I got the name slightly mixed.

IT'S INVISIBLE

Congressman (to visitor): Now is there anything else around the capitol I can show you?

Visitor: There is. I'd like to have a look at that "pork barrel" I've read so much about.

Truman may have read about Martin Van Buren, who was defeated for the presidency because he refused to spend the public funds.

Help Keep Canyon Clean!

The Canyon News

Founded by Mrs. R. W. Morgan in 1896
Published by Clyde W. Warwick
Since August 1, 1910.

Clyde W. Warwick and Arthur C. Haley, Jr., owners.

Subscription $1.50 per year in Randall County; $2.00 per year in outside territory. Payable strictly in advance.

Entered at the Postoffice in Canyon, Texas, as second class matter. Published weekly at office, 1513 Fourth Avenue, Canyon, Texas.

Member of National Editorial Association and Texas Press Association.

MEMBER OF PANHANDLE PRESS ASSOCIATION

Judged as the Outstanding Weekly Newspaper in Texas in 1942.

Placed as the Outstanding Weekly Newspaper in "Editing The Day's News" in 1943.

Winner of FIRST PLACE in the Texas Press Association contest as outstanding newspaper in Texas for 1950.

TEXAS PRESS ASSOCIATION 1950 PRIZE WINNER

YOUR Child's Growing Feet Get *extra room* to Grow in with RED GOOSE SHOES

Red Goose

"BUILT-FOR-ACTION" SHOES

FOR BOYS AND GIRLS

Bring your child in and see how Red Goose "Built for Action" Shoes protect growing feet. Choose from a wide selection of styles and sizes. $3.98 to $6.95

NATIONALLY ADVERTISED

RED GOOSE SHOES

T. A. BLACK

FARMERS

We have a complete line of farm insurance including coverage for your granary-stored wheat.

Full line of Fire and Casualty Insurance.

COLE & DAVIS

Levi W. Cole, Sole Owner

PHONE 140

Grace Walker Shoes

For all day Comfort

For foot comfort 'round the clock, try the Grace Walker Shoe this very day.

$8.90

T. A. BLACK

A lovely Pattern!

"Cortana"

The finishing touch to your new Fall wardrobe. For style and comfort, see these Grace Walker Shoes today.

$9.90

Grace Walker SHOES

T. A. BLACK

LET US DO

YOUR TITLE WORK

Loans—FHA Loans—Conventional

Prompt and Courteous Service

Randall County Abstract Co.

A. B. Holt, Owner-Manager Phone 111

News In Canyon 25 Years Ago

(Taken from the files of the Randall County News of September 17, 1925)

State Senator J. W. Reid, president of the First National Bank, became a useful citizen in another respect when he got a broom and swept up a lot of glass which was left following a car-truck wreck near the bank.

Winners of the Home Beautiful contest sponsored by the Chamber of Commerce, were announced as follows:

Five rooms and more: 1st, Mrs. P. L. Britain; 2nd, Mrs. T. B. McCarter; 3rd, Mrs. J. A. Guthrie.

Less than five rooms: 1st, Mrs. T. E. Smith; 2nd, Mrs. T. V. Reeves; 3rd, C. L. Tanner.

Rent houses: 1st, Mrs. Ida Lowes; 2nd, Mrs. W. R. Perkins; 3rd, Mrs. A. R. Eastwood.

Lee Satterwhite of Panhandle, Speaker of the House, announced in Austin, that he would not be a candidate for Governor next year.

Archie Davis and Miss Bessie Rogers were married.

The court house clock has gone dead and business men are asking the commissioners to have it fixed.

A 5-foot mastodon tusk was found on the R. E. Baird ranch, and was unearthed by Mr. Baird and L. F. Sheffy.

Buffalo Coach Oscar Eckhardt reports that he has 35 candidates for the team.

Beware! Do Not Kill a School Child With Auto

Did you know that you are required to stop your car immediately before passing a school bus which is discharging children, if that bus is on a highway outside of a business or residence district? After having stopped, you may then proceed at a prudent speed not to exceed 10 miles per hour, until you are safely beyond the bus. This is required of you whether you are meeting or overtaking the school bus. This Law was passed in 1947 by the 50th Texas Legislature as a part of the Uniform Act of Traffic Laws.

If you will notice within the next day or two, you will see in operation some of the approximately 6,000 school buses which carry tens of thousands of Texas children to and from school every day. The Law stated in this Article is one of several which have to do with the operation of a motor vehicle in the vicinity of a school bus which is loading or discharging children.

Each year a number of accidents occur which usually involve a passing car and one of the children getting off of the bus. These accidents are of the most heart-breaking kind because they usually mean that some young, happy child has either been killed or possibly maimed for life.

Each driver of an automobile should know and follow the rules concerning motor vehicle traffic around school buses, because these rules were made in an effort to protect the children who ride them.

It is often a hardship for some of these children to get ready in time to ride the bus many long miles into school each day. Certainly if these boys and girls will put forth that much effort, the drivers of automobiles on our streets and highways can exercise enough care to protect their safety on the way to and from school.

DRIVE CAREFULLY—YOU MAY SAVE A LIFE.

USE T-4-L FOR ATHLETE'S FOOT BECAUSE—

It has greater PENETRATING Power. With 90% undiluted alcohol base, it carries the active medication DEEPLY, to kill the germ on contact. Get happy relief IN ONE HOUR or your 40c back at any drug store. Today at Nolan Drug.

THE AMERICAN WAY

Absolute Social Security

U. S. sues freight line for $14,000,000 in hospital ship sinking.

Defense economy seen bringing moderate price rise.

McNeil tops McGregor, Australian star, in U. S. Tennis.

UNIMPORTANT

It was his first experience as a shop assistant. "Have you an account here, ma'am?" he asked, after booking a customer's order.

"No," was the reply, "but I would like to see the manager."

The assistant walked across to where the manager stood. "A lady of no account to see you, sir," he said.

SAFETY SURE

Wifey: Darling, I always hit my fingers when I go to drive a nail. Isn't there some way I can prevent this?

Darling: Yes. You should hold the hammer in both hands, dearest.

Help Keep Canyon Clean!

Old Line Legal Reserve

National Farm Life Insurance Company

of Ft. Worth proudly announces the appointment as District Manager of

O. J. (Jud) Bales

of Canyon

Who will supervise the counties of Randall, Deaf Smith, Swisher, Castro and Parmer

National Farm Life—"FIRST OF ITS KIND IN TEXAS"—organized exclusively for agriculturists—dedicated to profit-sharing service through participating contracts.

Feature Policies:

WHOLE LIFE, ENDOWMENT, EDUCATIONAL, POLIO

RADIATOR

Every Type Radiator Repairing

Complete line of Radiators for Cars, Trucks and Tractors

Miller Radiator Service

Distributors for HARRISON & McCORD

813 W. Sixth Phone 6666

"Most Modern Radiator Shop in the Southwest."

No Side Lines

Do Not Depend on

Good Luck!

Carry ample Insurance for your—

Home

Business

Crops

Automobile

Against Fire, Windstorm Hail Damage.

You cannot afford to carry the loss yourself.

Hosea Foster, Agent

Complete Insurance Coverage

Phone 76

Invest Your Printing Money in Canyon

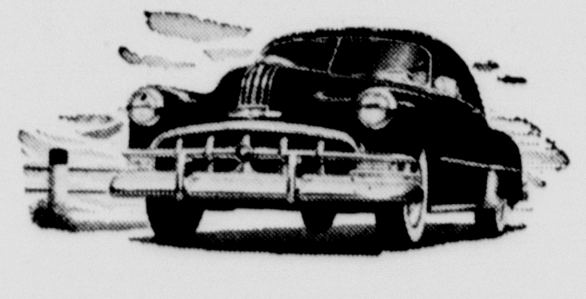

The Most Beautiful Thing on Wheels

A Truly Wonderful Car!

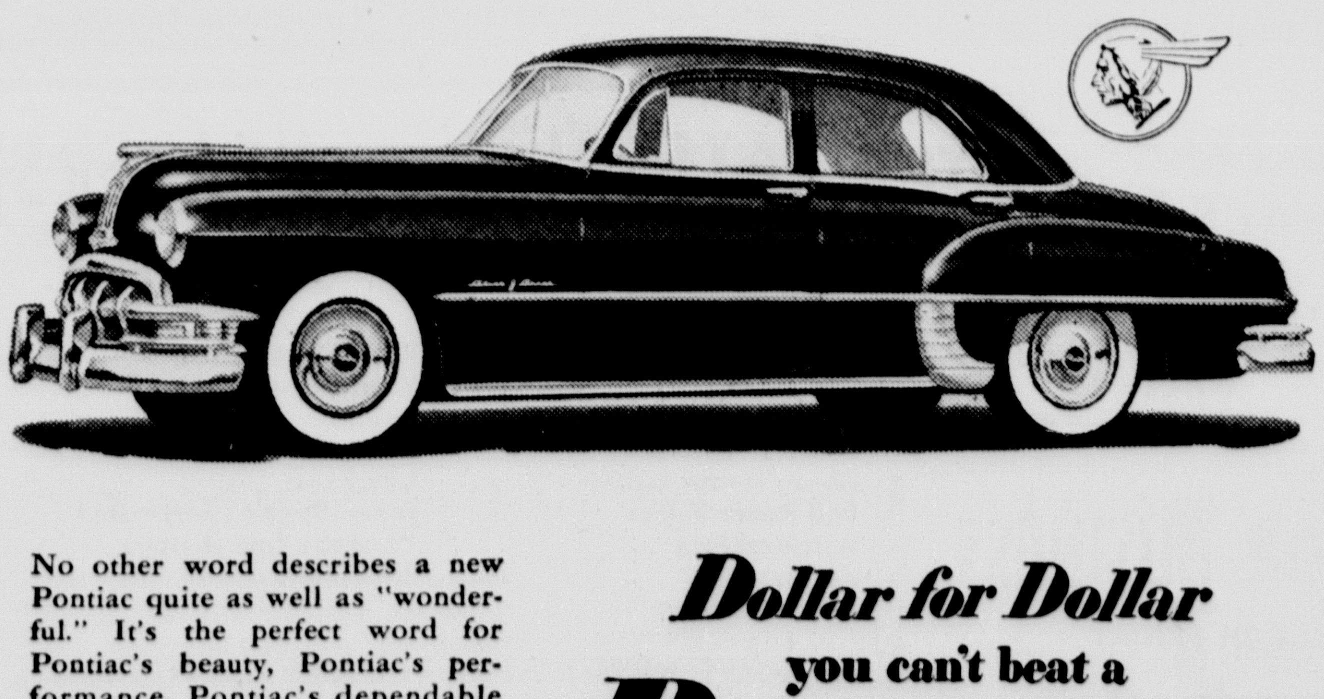

No other word describes a new Pontiac quite as well as "wonderful." It's the perfect word for Pontiac's beauty, Pontiac's performance, Pontiac's dependable economy—and for the way you feel when you sit behind the wheel of your own Pontiac.

Dollar for Dollar you can't beat a PONTIAC

Stevenson Pontiac

1618 Fourth Ave. Canyon, Texas

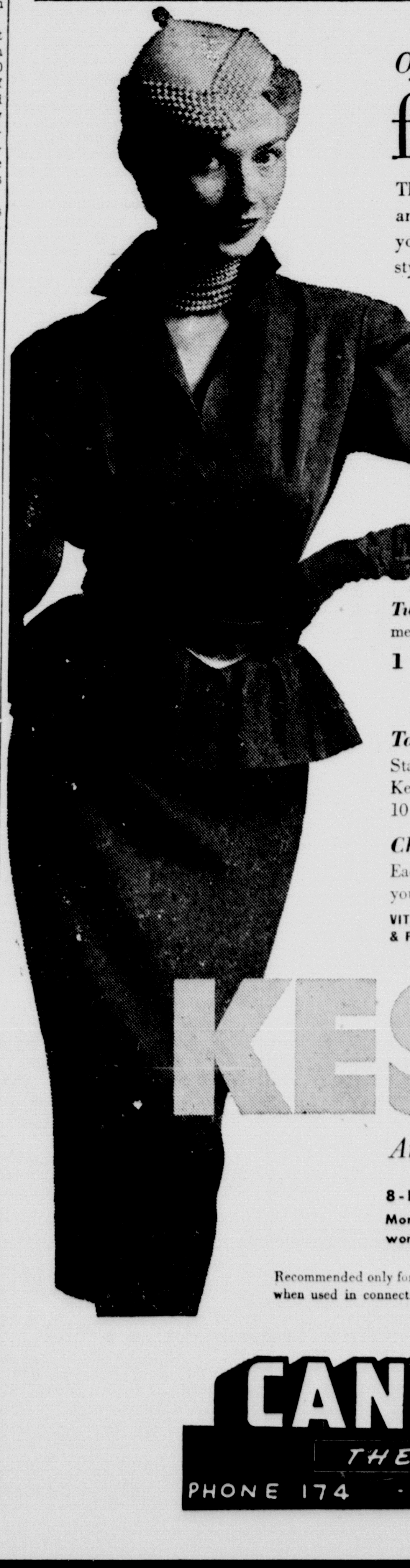

Of course you would like a firmer, more

fashionable figure

There is no reason why you can't cut down your weight . . . and you can do it without drugs, without starving yourself. Yes, you can lose 8 or 10 pounds, achieve a firmer, more stylish figure without bumps or bulges . . .

Just follow the sane, simple Kessamin Plan for Reducing

Twin-Action KESSAMIN Tablets. Kessamin is an amazing new supplementary food-concentrate in easy-to-take tablet form. Kessamin works in two **ways:**

1 *Helps curb your appetite* so that you can go on a reducing diet, often without feeling too starved or miserable.

2 Helps guard you from vital nutritional deficiencies . . . since it contains vitamins, concentrated proteins and minerals.

Take off 10 lbs. and you'll look years younger

Start today to lose your excess weight. Once you do, you'll find that the Kessamin Plan makes it easier and easier for you to reduce. Even if you lose 10 pounds, you'll feel younger, be more active, and look better in your clothes.

Check the Kessamin Formula with your doctor

Each daily dose of Kessamin contains the following vital ingredients you need with a reducing diet:

VITAMIN A • THIAMINE • VITAMIN D • RIBOFLAVIN • ASCORBIC ACID • WHOLE PROTEIN & PROTEIN HYDROLYSATES • CALCIUM • PHOSPHORUS • IRON

KESSAMIN

Amazing New Food Concentrate—Not a Drug

8-DAY NO-RISK TRIAL

Money back if Kessamin does not work (not for glandular obesity)

Recommended only for losing excess fat due to over-eating when used in connection with Kessamin Reducing Plan.

FREE. This booklet, prepared by a doctor, suggests sensible easy 7-day diet. Ask your druggist for it . . . no obligation to buy. Convince yourself that you can easily diet and lose weight with Kessamin Tablets. A product of the famous McKesson & Robbins laboratories.

CANYON DRUG

THE FRIENDLY STORE

PHONE 174 . . . . . No. SIDE OF SQUARE

Dorothy Bearden Dewayne Brandt Exchange Vows

Nuptial vows were solemnized on September 2 for Miss Dorothy Bearden, daughter of Mr. and Mrs. V. E. Bearden of Hart, and Dewayne E. Brandt, son of Mr. and Mrs. O. H. Brandt of Loveland, Colorado.

Rev. E. J. Keith, pastor, read the single-ring service in the Hart Baptist Church. Mrs. Milton Sharp, pianist, played a nuptial prelude and accompanied Miss Bettie Jean Graham of Happy, who sang "All the Things You Are" and the "Lord's Prayer." The traditional wedding marches were used for the processional and recessional.

An arch of candelabra, covered with greenery and flanked by baskets of gladioli and palm leaves, featured the decorative setting.

Given in marriage by her father, the bride was attired in a ballerina length gown of white nylon lace over light blue taffeta. The fitted bodice was styled with a lace yoke and Peter Pan collar, and the full skirt of lace and taffeta billowed from a fitted waistline. Her finger-tip length veil of illusion fell from a Juliet cap bordered by lilies-of-the-valley, and she carried a bouquet of gardenias and stephanotis.

Misses Edith Rue Smitherman and Royce Lynn Pyeatt, dressed in identical gowns of white and blue dotted swiss, lighted the candles.

Miss Elva Mae Bearden attended her sister as maid of honor. She wore a pale pink, slipper satin dress, styled with an overskirt of nylon net. Her corsage was of blue carnations.

Kenneth B. Goodman of Canyon was his cousin's best man. D. N. Gamblin, brother-in-law of the bride, served as usher.

Immediately following the ceremony, a reception was held in the parlor of the church. The serving table, covered with a white lace cloth, was centered with an arrangement of blue shasta daisies, carnations and fern, flanked by crystal candelabra. Mrs. D. N. Gamblin, sister of the bride, served the tiered wedding cake, and Shirley Goodman, cousin of the bridegroom, presided at the punch bowl. Miss Mildred Patterson secured names for the guest book.

The couple is to be at home in Canyon. Mrs. Brandt attended Wayland College, Plainview, and received her degree from West Texas State College, Canyon. She is a teacher in the Happy Public School. Mr. Brandt is a graduate student at West Texas State College.

Mrs. Cora Long of Denton is visiting her sister, Mrs. W. S. Myers.

MUSIC ARTS CLUB MEETS IN FIRST SESSION OF YEAR

At their first meeting of the year the members of the Music Arts Club enjoyed a lovely covered dish supper at the home of Mrs. D. F. Sanders on Monday, September 18.

At the business meeting the program committee chairman, Mrs. Joseph Findley, reported that the basic study course for this year will be a combination of the various arts-music, art and literature from different countries during the past fifty years. The club voted to sponsor a community sing-song night at Christmas time and to sponsor a recital by Mr. Johan Simonsen, violinist, of Houston.

Members present were Mesdames Ples Harper, president, D. F. Sanders, L. F. Sheffy, Glen Dowlen, H. A. Brown, H. R. Fulton, Newton Harrell, T. H. Knighton, Joseph Findley, Bryan McDonald, Herman Demos and Misses Pauline Brigham, Matilda Guame, Ada V. Clark and Isabel Robinson.

SUZANNE STEPHENSON IS HONOREE AT SHOWER

The home of Mrs. J. W. Bourn at 1214 5th Avenue was the scene of a personal shower honoring Miss Suzanne Stephenson, bride-elect of Dick Barrett, on Wednesday afternoon. Hostesses were Misses Bobby Foster and Sue Jennings, Mrs. Peggy Tucker and Mrs. Mary Sue Dodgin.

The honoree's chosen colors, blue and yellow, were carried out in table decorations, favors, and refreshments.The favors were small umbrellas opening to say "Dick & Sue, Sept. 24."

Refreshments of punch, cookies, and mints were served to approximately 30 guests.

Mrs. W. E. Miller, Eighth District historian, and Mrs. Crews Henry, publicity chairman, will attend the District Board Meting of the Texas Congress of Parents and Teachers in Amarillo Saturday from 10 until 3.

Edwin Clapp Shoes   Justin Boots
FOR EXPERT SHOE REPAIR
Bring your Shoes and Boots to
Johnson's Men's Wear
Cadillac Shoes   Western Wear

War Not Blame of Increase in Building Costs

"....Prices on almost every building material have risen since January, and are still on the climb," said Wendell D. MacDonald, regional director of the United States Department of Labor Statistics in Boston. These increases, contrary to popular opinion, are found to be due to the heavy consumer demand for housing and increasing wage levels, rather than to the present Korean conflict.

In spite of all fine-spun arguments to the contrary, wages and salaries are the major costs in production. Improved methods in manufacturing, distribution and retailing have reduced operational costs but they cannot forever offset wage and tax increases—hence climbing prices. The retail industry, for example, has decreased its operational cost to a bare minimum. During the current inflation, both chain and independent stores are holding prices down by constantly increasing efficiency. But efficiency alone cannot do the whole job.

If the domestic activities of the Federal and state governments were operated as efficiently as industry, our taxes and cost of living our taxes and the cost of living would be lower and we would have better than a fifty-cent dollar.

Nation Continues More Spending

Plans are going ahead for controls and taxes in an effort to be prepared for whatever kinds of a military emergency the future may hold. The ordinary citizen has had plenty of warning that he may be in for a tough time. The factor of government is looming ever larger in his life, and will continue to do so. Amid all the talk of new restrictions and burdens to me imposed upon the private citizen there has been a serious move toward curtailment of non-essential government activities. Even in the face of a widespread worry about shortages and rising prices expenditure of over a $1,000,000,000 in public funds to hold up farm prices and remove agricultural products from the market apparently is to go right on. The same is true of the billion dollar "Rivers and Harbors" bill which contains needless pet home-town projects of Congressmen, as well as the elaborate "welfare" programs designed to appeal to voters.

Ultimately the voters will awaken to the fact that they are also taxpayers. When that time comes the going may be rough for politicians who have treated them as two separate groups.

WATCH FOR SPIES

President Truman has called on all citizens and police officers to be watchful of spies, sabotage and other subversive activities. Meanwhile, the Army has asked the press to avoid publishing comprehensive lists of National Guard or reserve units called to active duty. Such roundups, he said, aided foreign agents.

POPULATION

The Census Bureau has tentatively placed the population of Continental United States at 150,520,198 men, women and children, which is nearly 19,000,000 more than the total for 1940.

1949 OUTPUT

This country's 1949 output — officially called "gross national product" —, totaled $255,600,000,000 which was $3,500,000,000 less than in 1948, but $22,300,000,000 more than in 1947, according to the Commerce Department.

Industry, through planning, has head start on war production.

Chain stores retain "business as usual" attitude on buying.

Chinese Nationalists hopeful on link to West against Reds.

Mysterious weapon shelling Taegu, perplexes artillery experts.

Lone Star Trailer & Mfg. Co. Handles Outstanding Lines

Of great help to the agricultural interests and the general development of the Panhandle, the Lone Star Trailer & Mfg. Co., 206 E. 36th in Amarillo have not only gained prominence but have made an outstanding record. They manufacture all types of truck beds and bodies and do a general repair business on them—welding, rebuilding, painting, etc. They handle HERCULESE JDX hydraulic hoists for all types of truck bodies, FARMERS' FRIEND, cable hoist for trucks or trailer beds and can be ued with grain blowers, post hole diggers, gin poles, grain augers, loading scoop. The line of winches can be quickly unhooked and used for pulling purposes without underthreading. They also have BALDWIN hydro-electric truck bed hoists and the well known BALDWIN "Center Drive" grain loader, granary gate hoppers.

Lone Star are manufacturers of the ROW CROP WEED KING which is available in either two or four row . . . it is sturdy, durable, easily assembled and adaptable to many uses. It has an adjustable rotary hoe to break crust so young crops can come through and rid the row of small weeds. With the use of the discs it will throw dirt to or from the plants or may be used for irrigation. It plows or sweeps to till or stir the soil. With the knives, all growth between the rows may be cut. They also manufacture the SOIL KING which is durable, simple to operate, adaptable and flexible and may be used for any soil conservation, subsoiling on contour, soil mulching is adaptable for spiking orchards and alfalfa.

The high quality of Lone Star Trailer and Mfg. Co. products and their repair service most efficiently coupled with the progressive policies inaugurated by the owners and operators, W. T. Gassaway, D. L. Reeder and Arch Weeks, makes this Panhandle industry outstanding and a real aid to the progress of our farmers and entire community.

LOU LESTER CLUB MEETS IN HOME OF MRS. WIRT

The Lou Lester Club met on September 14 in the home of Mrs. Lorinzo Wirt with Mrs. Wirt and Mrs. Dewey Foster as co-hostesses.

The house was decorated with arrangements of dahlias and mums.

Misses Wilma and Beryl Hixson, who spent the summer in Europe, spoke on what they enjoyed in France and in Holland.

A dessert course was served.

Miss Mayme Shaver left Saturday for Albuquerque, New Mexico. Mrs. Jay Prichard is taking her place at the Hosea Foster Agency.

Mrs. P. C. Bryan and Mrs. Olivia Welch of Dallas visited Mrs. W. S. Myers last week. Mrs. Bryan is a niece of Mrs. Myers.

Mr. and Mrs. Bill Wilson of Pampa visited with her parents, Mr. and Mrs. W. S. Noland, on Saturday.

Ellis Bennett of Paris is visiting in the A. D. Prater home. He is Mrs. Prater's brother.

Mrs. Jeanette Robbins left Wednesday to visit her sister, Mrs. Lola Mae Cooper, in Portales, New Mex.

Draft dodgers are warned of severe penalties.

MAIL THIS ISSUE of The News to a friend when you get through reading it. However, it will be cheaper to pay for an annual subscription to The Canyon News and have the paper mailed weekly than to pay the postage every week. tf

---

United States begins removing Communists from all ships.

Western nations in greatest peril says Acheson's ex-aide.

Help Keep Canyon Clean!

FOR RENT: 3 room furnished apartment, bath, refrigerator. Phone 79J. t1

FOR SALE: Two business lots, east of Ayers Feed Store, 60x140 feet. Box 843, Stratford, Texas. 26t4

FOR SALE: 5 room brick veneer Own 3 lots, landscaped. 3 blocks from school. 905 8th Ave. 13tf

FOR SALE: Shorthorn bull, 1½ yrs. old. Louis Hinders, 1 mile north 3-4 mile east of Jowell school house. 28p2

FOR SALE: The residence at 1910 East Seventh Avenue, which is owned by the Board of National Missions of the Presbyterian Church, U. S. A., is for sale on sealed bids. A brick house with 7 rooms, bath and basement. Open for inspection from Sept. 21-26 to anyone caring to make a bid. Bids will be received through Sept. 29th. Rev. A. B. Haynes. t1

FOR SALE: One row binder. I. H. C. with rotary bundle carrier. One I. H. C. 14-ft. drill, deep furrow. J. G. Batenhorst, 8 miles west of Canyon. p1

FOR SALE: Ranch style living room suite. Phone 614J. 27tf

FOR SALE: A new 2-bedroom house, eligible for loan. Call 277J. 28tf

FOR SALE: 1 used O'Keefe and Merrit hand operated butane floor furnace, 35,000 BTU, $25.00. A. Hollenstein, Rt. 1, Canyon. 29p4

FOR SALE: Trailer, steel frame, springs, 3 wheels and tires. 1218 2nd Ave., 801J. K. B. Goodman. p1

FOR SALE or Trade for Cattle: Attractive 2 bedroom home on 7th Ave., 3 blocks from high school. Possession at once. See Lewis Harvey on 4th St. at Highway U. S. 60. Phone 624J. p1

FOR SALE: Wisconsin Guernseys and Holsteins. Some Jerseys. For better dairy cows see Dick Fisher, Rt. 4, Box 310, Canyon Highway, Phone 3-5990. t1

FOR RENT: Furnished house, private bath, electric refrigerator. Phone 264W. 1t

WILL DO BABY SITTING in my home, or their homes in evenings. Phone 437W. p1

FOR RENT: Bedrooms, 1900 3rd Ave. Phone 476R. p1

RUSSIAN, French, German lessons given individuals or groups by experienced European language teachers. See Mr. and Mrs. Paegle, back of Stafford Hall, Canyon, after 4 p. m. 29p2

WANTED: Waitress, Chuck Wagon Cafe. t1

FOR RENT: Two room apartment. 1501 Third Ave. Phone 249J. p1

FLOOR SANDING and finishing. C. A. Boothe. Phone 806J. 2306 6th Ave. 25tf

The Canyon News goes into the homes where it is invited, and read by all members of the family. Classified ads pay. tf

Do you have something for sale or trade? Run a Classified ad in The Canyon News. tf

TYPEWRITER RIBBONS: The best brands on the market at reasonable prices. Call the News office for your ribbons, erasers, paper and oils to keep your typewriter in good condition. tf

PRINTING: When you need good printing at reasonable prices, call at Warwick's. We have the latest printing equipment, ready to serve you on short notice. The plant with the "know how" in printing. Warwick's, in Canyon. tf

FILING CABINETS: For a long time during the war we could not get 4-drawer steel filing cabinets. We have them now, and the prices are not out of reach of the business or professional firms which need good cabinets. Warwick's. tf

TYPEWRITERS: You can buy Royal typewriters right here in Canyon at the same price as any place in the world. Call The News office about Royals. tf

Periodic cleaning by Monarch gives your clothes the well-groomed appearance you wish. Try our modern dry cleaning service today.
MONARCH
Fine CLEANING
Alterations · Dyeing · Tailoring
PHONE 24 CANYON, TEXAS

FOR RENT: Bedroom, 2101 3rd Ave. Phone 333 or 280. 28t2

FOR RENT: 2 room and bath furnished garage apartment, near college, bills paid. 2712 2nd Ave., phone 607W. t1

WILL OPEN NURSERY in my home; rates reasonable. Let me care for your children while you shop, work or play. Mrs. Otis Miller, 1311 4th Ave. Phone 799J. p1

FOR RENT: Apartment with private kitchen and frigidaire. 2201 5th Ave. Phone 355J 29p1

WE SERVICE any make of Washing Machine and Radio. Cunningham Maytag Appliance. 21tf

SEWING MACHINE repair and sales. Old machines converted into electric portables and console models. All work unconditionally guaranteed. Phone 536J. 1900 Second Ave. Oscar Hinger. 22tf

FOR RENT: Furnished apartment. Private bath. 810 9th St. Phone 299W. p1

WANTED: Help to clean rooms. Buffalo Motel. t1

FOR RENT: Furnished 3 room apartment, private bath. 1705 3rd Avenue. Phone 598W. t1

FOR RENT: Bedroom for 2 boys. Apartment for couple. Phone 337. 1718 4th Ave. 27tf

FOR RENT: Furnished apartment and bed room, 2111 7th Ave. 28t2

FOR RENT: Apartments at Restwell Courts. 28tf

FOR COOLER HOME COMFORT install canvas or aluminum awnings. Free estimates gladly given. J. C. Bales. Phone 551J 12tf

WILL DRESS POULTRY for the lockers. Myers Hatchery 19tf

IF YOU NEED any cement broken, we have an air compressor cement breaker. Curtis Plumbing Co. 5tf

WANTED: Avon Cosmetics needs smart mature woman to service customers in Canyon. Write Box 1054, Amarillo, Texas. 28t6

FOR RENT: Extra nice bedroom, 3 blocks from campus. Phone 562M. 28p3

COUNTY BUDGET: The County Budget for the coming year is on file at the office of County Clerk T. H. Lair and may be inspected by interested parties. Burney Slack, County Judge. 27t3

Saws and lawn mowers sharpened and repaired. 901 6th Ave. Phone 641W. 21p9.

CANYON CITY LODGE
No. 730 A. F. & A. M.
Regular Meetings—8:00 p. m. 2nd and 4th Thursdays

Brides and Brides-to-be,
We invite you to see
Cambridge Crystal
(One of the world's best)
Plain, Etched, Engraved Rock Crystal
Patterns in wide selection include:
ROSE POINT   PRISTINE
CANDLELIGHT   REGENCY
WEDDING BAND   CAPRICE (clear and colored)
HARVEST
BEXLEY   LAUREL WREATH
CORINTH   MANOR
Stemware in price from 70c to $2.50
Interesting serving and decorative pieces
Beautiful New Bride's Books Arrived Tuesday
WARWICK'S

BABY'S COLD
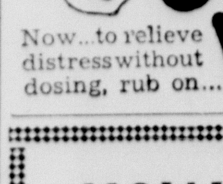
Now...to relieve distress without dosing, rub on... VICKS VAPORUB

State Fair of Texas
MID-CENTURY EXPOSITION
16 FUNominal FUNtastic Days
Educational Livestock Shows During All 16 Days of Fair!
FREE ACTS FREE EXHIBITS
Don't Miss It!
You've Never Seen the Likes
World's Greatest Show
DALLAS
OCT 7-22

NOW OPEN FOR BUSINESS
MONDAY THROUGH FRIDAY
OPAL'S BEAUTY SHOP
707 21st St.   Phone 811
Owner and Operator
OPAL PARSONS

HEATERS!   HEATERS!
Floor Furnaces   Gas Fittings
Dearborn Circulators
Gas Hose
Gas Fittings
Gas Hot Plates
Living Room Suites
Bed Room Suites
Refrigerators
Ranges
Space Heaters
Bath Heaters
Wall Paper
Paint
Paint Brushes
Linoleum
Inner Spring Mattresses
Prestone (get it now)
Shot Guns
BOLTS, NUTS, SCREWS, PIPE AND PIPE FITTINGS
HART'S APPLIANCE
West Side Square   Phone 94

Toothpick Goes Glamorous With Colors, Flavor

MERRILL, Wis.—The toothpick has gone glamorous, taking on colors and flavor.

The Merrill Woodenware Co. was in need of greater market. The answer was found in red, green and blue toothpicks and mint flavors added.

They were first exposed to a market in the south and were such a success they will appear nationally. To all appearances the firm is going to have the biggest year in its 45 year history, thanks to the new twists on an old stand-by.

Since the firm was purchased by W. D. Brown, Jr., in 1948, the emphasis has been on more toothpicks. The firm has spent $50,000 in developing and constructing in its own shops the intricate machinery required to produce 15 to 20 million toothpicks a day.

Largest Manufacturer

In 1950 the firm will stamp out 125,000 cases of toothpicks (30,000 to a case) for the world market, compared to 20,000 cases last year.

The big production gain will make the firm the nation's biggest toothpick maker. One reason, and probably the main one, is the firm's new and unique machinery which can stamp out toothpicks hundreds at a time from clean, straight basswood "ribbons."

Buying only top class basswood, the firm cuts it into two foot lengths which are then shaved into "ribbons" a little thicker than a toothpick and a little wider than a toothpick is long. The ribbons are fed into dies on the stamping machines, which punch out flat toothpicks. These are cleaned and polished, then dried before coloring and flavoring.

Flavor is Added

As the toothpicks move down the drying platform, they are jiggled and bathed in moving air until they are dry enough to set off a delicate tilting mechanism. This drops them into a sorting and rejection machine.

Flavor is added in a separate soaking and drying operation.

In addition to the packaged retail toothpicks, the company also packs large cartons of loose toothpicks for carload sale. Four such cars this year were sent to markets in China, Japan and other eastern countries.

"You'd be surprised how many people still use toothpicks as toothpicks," said Frank Schuster, manager of the firm's Tomahawk plant. "But a great deal of them are used for food preparation and handling, such as at parties. People like the colored models. They help to brighten up a table."

Three R's Still Being Taught in One-Man Schools

MINNEAPOLIS — Despite substantial school construction and modernization programs in the midwestern states, the little red schoolhouse is far from extinct, a recent study of the nation's public school system revealed.

Some 75,000 one-teacher schools are still in operation, reports R. H. Jacobs, director of the school division of Minneapolis-Honeywell Regulator company, even though an average of 108 new schools were completed in each of 12 mid-western states last year.

"These nostalgic but nonetheless obsolete one-teacher schools actually account for nearly half of the existing public schools today," Jacobs said. "Almost 1,500,000 youngsters form their first impression of school and our educational system in these under-manned, over-crowded classrooms. Small wonder children still frown and wince at the mention of the word school."

Jacobs, however, on the basis of a nationwide poll of city, county and diocesan school administrators, was optimistic about the facilities for the postwar crop of 7,000,000 children who will enter schools next year. He pointed out that the U.S. department of labor, for example, reveals that $297,000,000 has been authorized for school construction during the first three months of 1950 alone.

Doris Duke to Raise Pigs On Special Diet, No Swill

SOMERVILLE, N. J.—The Hillsborough township board of health has given Doris Duke, tobacco heiress, permission to enter the pig-raising business provided no garbage is brought in to feed her porkers.

The $50,000 project on Duke Farms, complete with atomizers to keep down odors, had been held up because the sanitary code prohibits the importation of garbage into the township.

The board said Duke farms could engage in as large a hog raising operation as it wished as long as it abided by three regulations. The food must not be imported swill, a permit must be obtained from the board of health, and the business must in no way constitute a nuisance.

The farm manager said the hogs would be raised on a grain and corn diet and that the operation would be run in accordance with the decisions of the board.

Europeans bid high for scarce American metals.

Corn Yield of 100 Bushels Per Acre Goal of Science

COLUMBIA, Mo.—How would you like to harvest 100 bushels of corn per acre on the average? Sounds impossible, but C. H. Woodruff of the soils department at Missouri university believes not.

In fact, he says it may be possible to push those yields up to 150 bushels per acre during some of the best years. Other years, the yield may drop considerably below the 100-bushel mark because water shortage may be the limiting factor.

There's no secret to these high corn yields, says Woodruff. The key is a relatively cheap source of nitrogen. In the past, crop yields have been limited to the amount of nitrogen supplied through legume fixation. But legumes do not have the capacity to fix nitrogen for record yields. Woodruff believes that the best anyone could expect from that system is 50 bushels of corn to the acre.

Woodruff has been working with the idea of 100-bushel an acre corn crops since 1946. On the soils and crops experimental fields at Columbia, more than 100 bushels of corn per acre have been harvested for the past three years. And this has all been done on one field.

Former ammunition plants are fixing synthetic nitrogen. And it is easy to get nitrogen to do the job. Indications are that anhydrous ammonia will supply nitrogen to the soil cheaper than other forms of nitrogen carriers. And he says that anhydrous ammonia can be applied rather easily.

Experimental results at Sanborn field at Columbia show that two pounds of nitrogen are required to grow a bushel of corn—one pound to grow the stalk and one pound to grow the ears. Therefore, Woodruff says that 200 pounds of nitrogen must be available to the plants for 100-bushel-an-acre yields.

Boy Puts Pail Under Cow; Talented Animal Milks Self

FINDLAY, Ill.—Blondie, Herbert Bricker's cow, has learned to milk herself.

"All I do is set the pail under her," the 11-year-old boy said. "She does the rest."

Herbert said that, like other farmers, he milked only half the cow at a time when he got her as a present from his father. He noticed that Blondie produced from the other half with no help from him.

"I tried just putting the pail under her," he said. "Sure enough, she milked herself."

Fearing Blondie was sick, the boy's father called a veterinarian.

"There's nothing wrong with her," the veterinarian reported. "She's just talented."

Last of Chinese Emperors Held Prisoner by Russians

TOKYO—The last of the emperors of China, who has been without a throne since the 1912 revolution which transformed the celestial empire into a republic, is being held prisoners by the Russians at Khabarovsk in eastern Siberia.

General Mitani, former Japanese governor of eastern Manchuria, home from Soviet captivity, said he met the former emperor in Siberia. Suan Tung Khan was the "boy emperor" when he was overthrown. He is now 44 years old.

This is the same man who was set up by Japan as puppet ruler of Manchuria under the name Henry-Pu-yi.

The Russians never have informed the western nations that they hold the former monarch nor have they given any indication of what role they intend for him.

Woman Bank Teller Chases And Captures Holdup Man

SEATTLE, Wash.—The bank robber just didn't have a chance. The lady was determined to get her money back.

Mrs. Mae Natori, teller in the Seattle First National bank, obeyed when a man poked a pistol under her nose and demanded that she "put all the money in a paper bag."

She did, but stepped on the burglar alarm at the same time.

Then, screaming that she had been held up, she chased the fleeing bandit. With two bank customers at her heels, she chased him into a hotel half a block away and cornered him.

He offered to swap the bag of money for his freedom, and although he still waved the gun, she refused. She kept him cornered until the police arrived.

Switzerland Using Alpine Lakes as 'Deep Freezers'

NEW YORK—A dispatch from Switzerland reports the people of that country are again using their icy Alpine lakes as huge "deep freezers" to store food against the possibility of a new war isolating the mountainous little republic.

The dispatch said the first batch of reserve staples—1,000 tons of coconut oil in metal drums—has been lowered 40 feet below the surface of one lake.

The drums are laid upon a foundation of cement and are tied to each other with steel cable.

Brannan seeks fund to dispose of spoilage surpluses.

Miss Anna Sue Hood, who entered nurses training at Northwest Hospital on August 19, visited in the parental S. R. Hood home over the week-end. With her were Tilla Rue Day and Glennetta Brandon, who are also in training.

Miss Sarah Jane Martin has enrolled at the University of Oklahoma where she has pledged Alpha Phi Sorority. She is a sophomore.

Miss Mamie Shaver left Sunday for Albuquerque where she has accepted a position. Mrs. Tommie Prichard has taken her work in the Hosea Foster Insurance Agency.

Mr. and Mrs. L. L. Russell of Mountain View, Okla., visited in the home of their son, Mr. and Mrs. Jack Russell, over the week-end.

Now is the time to put out peonies and poppies. Stevens Floral. 1t

Mr. and Mrs. Henry Grenoble of Dallas, South Dakota, visited last week with his sister, Mrs. Blanche Haines.

Juanna Jo Broadaway of Panhandle, who is attending West Texas, was house guest of Jean Hill over the week-end.

Mrs. Forrest Small of Texarkana visited last week in the home of her parents Mr. and Mrs. Frank Hicks.

Mr. and Mrs. Bob Combee and daughters, Mr. and Mrs. R.E. Chambers of Amarillo, Mr. and Mrs. Alvah Doak and Mr. and Mrs. W. C. Myers of Lubbock and Mr. and Mrs. J. D. Price of Plainview visited recently in the home of Mr. and Mrs. W. C. Myers.

Mr. and Mrs. B. B. Bullard and Merle spent Sunday in Pampa with their daughter and sister Mr. and Mrs. Travis White and daughter.

Mr. and Mrs. Leroy Moreland and Andy visited with her parents, Mr. and Mrs. Otis Houpt, in Tucumcari, New Mexico, over the week-end. Andy stayed to visit with his grandparents this week.

Mr. and Mrs. J. C. Dowd returned Wednesday night from San Antonio where he went to see a specialist. He is improved, but is still unable to be out.

PRIZE FOODS
PRIZE DRINKS
at SURPRIZING
SAVINGS

Mammoth
FOOD
FAIR

Here it is folks — our wondrous FOOD FAIR . . . the blue ribbon winner for value, featuring a colossal collection of prize quality foods at surprising savings! Hurry . . . hurry . . . hurry! See the mammoth displays of the world's finest fare. See the midget prices perform gigantic feats of economy. See for yourself how easy it is to serve more — save more — when you buy ALL your food needs at COOPER'S.

Fruits & Vegetables

Fancy Yellow
BANANAS, lb. . . . . . 11¢

U. S No. 1 — East Texas
YAMS, 2 lbs. . . . . . 15¢

Crisp Pascal
CELERY, Stalk . . . . 15¢

Sno White
CAULIFLOWER, head . 19¢

U. S. No. 1
TOMATOES, Firm, lb. . 12½¢

Flame Tokay
GRAPES, lb . . . . 12½¢

Fancy Bells
PEPPERS, lb. . . . . 12½¢

Quality Meats

Swift's Premium
BACON, lb. . . . . 59¢

Pork Shoulder
ROAST, lb. . . . . 45¢

Fresh Dressed
FRYERS, lb. . . . . 59¢

Pinkney's Skinless
FRANKS, lb. . . . . 39¢

FRESH DRESSED HENS

Starkist
TUNA, Green Label, Can . . 29¢

Shurfine
FLOUR, 25 lbs. $1.49

Swift's Jewel
SHORTENING, 3 lb. Carton . . 69¢

Popular Brands
CIGARETTES, Carton . . $1.85

APRICOT PRESERVES
Hunt's — 5 for
$1.00

TREND
2 Boxes
31¢

BISQUICK
Large Box
45¢

CAKE FLOUR
Softasilk — Box
39c

HOMINY
Shurfine
No. 2 Size — 3 Cans
25c

CHERRIES
Shurfine
No. 2 Size
21c

OLEO
Armour's
Cloverbloom "99"
lb.
31¢

OATS
Quaker's
Large Box
29¢

CRACKERS
Shunshine Krispy
lb.
25¢

TOMATO
SOUP
Campbell's
2 Cans
21¢

SPECIALS FOR FRIDAY AND SATURDAY

Cooper's MARKET
Fine Foods
PHONE 213
FREE DELIVERY

ELDERLY FOLKS!

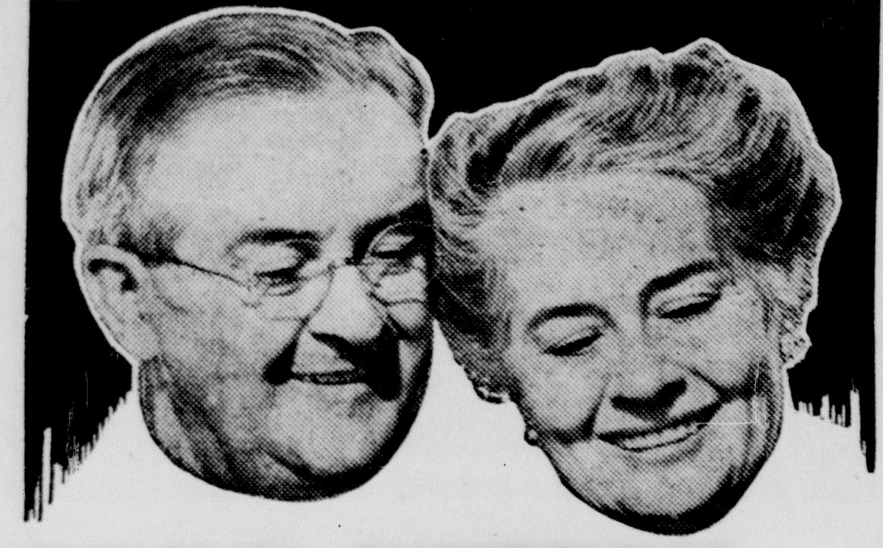

GET FAST, SUPERFICIAL MUSCLE PAIN-RELIEF WITH New DOUBLE-ACTION Surin

*** ARTHRITIS • RHEUMATISM • NEURITIS BURSITIS • SCIATICA • LUMBAGO**

And Muscular Aches of Simple Colds Temporarily Relieved at Point of Pain

No Internal Dosing With SURIN! Use It Locally!
Modern Research Drug, Methacholine Chloride Used

Scores of elderly folks on whom SURIN was used, for the local relief of rheumatic, arthritic, neuritic, bursitic, sciatic, and lumbago pains received speedy temporary ease at the *point of pain* from these long-standing symptoms.

Older muscles are usually more troubled with superficial rheumatic pain. SURIN helped scores to get temporary relief at the *point of pain!*

SURIN does double-duty—(1) its modern research drug is a most powerful ingredient known for dilating blood vessels, (2) when applied at the *point of pain*, it allows SURIN's selected pain-relieving agents to penetrate fast.

SURIN IS EASY TO USE

Just follow directions on the package. Smooth SURIN on lightly wherever you feel superficial pain . . . and amazingly fast, SURIN starts to work penetrating at the *point of pain!*

Let SURIN's double-action go to work for you, even though you have suffered from pains for years.

Try a 1-minute SURIN gentle "rub-in." Experience glorious, soothing warmth and relief from one to three or more hours.

THE SECRET OF SURIN

SURIN, based on a new application of principle, permits a marked degree of absorption of the analgesic drug through the skin . . . acts fast to give temporary relief at the *point of pain!*

SURIN's ointment base is new, too! Smooth and creamy-white, it washes off easily with warm water and will not stain washable fabrics. Get SURIN today! If you don't agree that it's the most wonder-working ointment for relief at the *point of pain* you ever used, your money will be cheerfully refunded by your druggist. Get pain-relief! Get SURIN!

***SURIN** is not intended as a cure or treatment for any of the above diseases. It is to be used only for fast, temporary relief at the *point of pain!*

Get Pain-Relief!—Get Surin!

McKESSON & ROBBINS, INCORPORATED, BRIDGEPORT 9, CONNECTICUT

CANYON DRUG
THE FRIENDLY STORE
PHONE 174 · · · · NO. SIDE OF SQUARE

BOYCE HOUSE "Gives You Texas"

An Indian fight was the cause of Brown county receiving its name.

The leader of the force of settlers was Capt. Henry S. Brown whose son, John Henry Brown, wrote a well-known history of Texas.

Capt. Brown had a remarkable career. In 1827 while Texas of course was still a part of Mexico, he engaged in trading expeditions. While encamped on Peach Creek east of Gonzales, Brown found the body of a young stranger named Early who had left San Felipe de Austin with another stranger. When Brown reached San Antonio, he saw Early's companion in possession of the slain man's horse and other belongings—a fact which the captain reported to the political chief and that official authorized Brown to arrest the man and take him back to San Felipe for trial, which Capt. Brown did.

There it was learned that the accused was the son of a former governor of Kentucky and that he had been convicted of killing a Southern merchant who was en route, horseback, to Philadelphia and that the governor had pardoned his son.

The man was sentenced to die for the Texas murder but, according to Brown's history, died before the date of his execution. However, later research indicates it is probable that the prisoner did not die but wrought upon the sympathy of his jailer and the latter put out the report of death and nailed up a chunck of wood about the weight of a man's body in a box and that is what was actually buried. More than 90 years later a Texan who visited an island in the Pacific reported that he met the descendants of this man, who had fled there and lived out his life.

But back to Captain Brown—

He is the discoverer of the Enchanted Rock. He made the discovery of this huge solid rock mountain while leading a force in search of Indian raiders.

While he was on a trading expedition, redskins stole a large number of his horses and the captain set out in pursuit, at the head of a good sized body. He crossed the Colorado near the mouth of Pecan Creek, came up on an Indian village and there was a stubborn fight in which the savages were routed. This fight took place in what is now Brown county and the county was named in his honor.

We speak of this county and that town and seldom stop to think that in most instances they were named for some hero or pioneer who helped to build the foundations of Texas. The history of Texas, (the blood and toil and sacrifice), is recorded in the names of those noble men which have been bestowed on our counties and cities.

Illustrious Company

It may somewhat comfort Shirley May France to remember that neither Napoleon nor Hitler was successful in attaining the white cliffs of Dover, although both were carefully trained for the event.

Safe Return

Thirty years after, it is safe to attend the class reunion. By then, one obviously is too dilapidated to interest the brothers in the insurance game.

Douglas MacArthur, General, U. S. A., in Japan: "Formosa in the hands of a hostile power could be compared to an unsinkable aircraft carrier and submarine tender."

D. L. McDonald Water Development Co. Aids Progress

The aim of this edition is to acquaint our readers with the firms in this area who we believe to be the leaders in their particular field of endeavor. The D. L. McDonald Water Development Company, with offices located at 421 Amarillo Bldg. in Amarillo, have shown through their past efforts that they deserve the consideration and patronage of all.

D. L. McDonald Water Development Company has been in business since 1910 and over that period has successfully fulfilled many contracts to the satisfaction of all concerned. Their operations include that of tool drilling, water wells and hydraulic rotary drilling using only the most modern up-to-date equipment and features sanitary well casing which is approved by city, county and state health authorities.

Anyone contemplating the purchase of property should first investigate the possibilities of water deposits. The D. L. McDonald Water Development Co., with over 40 years of experience as well drillers will gladly offer information as to the sources of water deposits on or near your property.

They now have available a complete line of pumps and well supplies such as deep well turbine pumps and you are invited to write or call the D. L. McDonald Water Development Co., at 421 Amarillo Bldg. phone 3-4952. The reputation of this well drilling firm merits more than this passing notice—it merits your patronage.

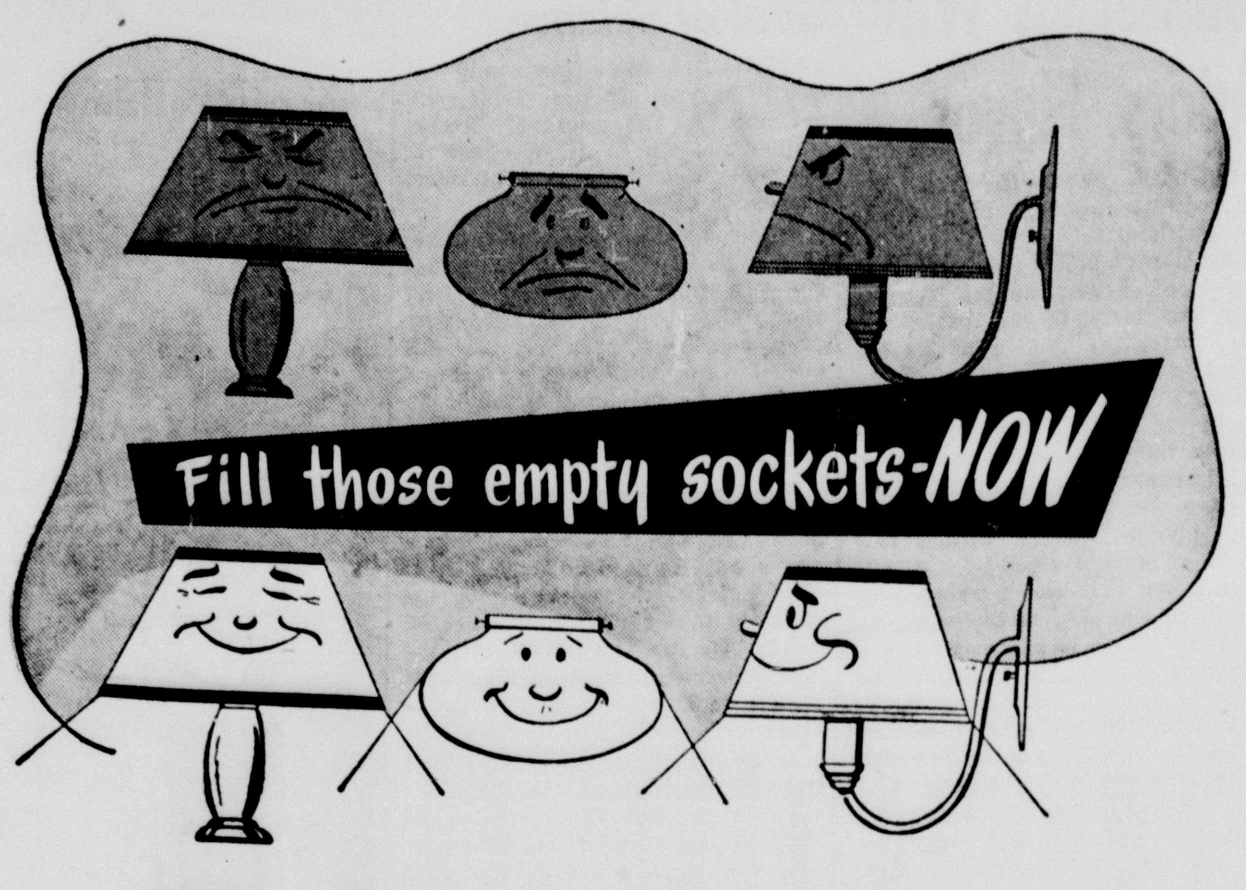

Nights are longer . . . days are darker . . . it's time to take stock of your home lighting requirements. Protect your family's precious eyesight by getting the right size bulb for every empty socket in the house. Besides assuring better sight, better light just plain makes you *feel* better . . . gives added comfort and cheer to your rooms . . . brings out the colors in your furnishings.

And . . . best of all . . . good home lighting *costs so little!* It's just one more way that dependable, low-cost electric service makes for better living.

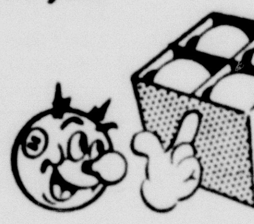

SOUTHWESTERN
PUBLIC SERVICE
COMPANY
26 YEARS OF GOOD CITIZENSHIP AND PUBLIC SERVICE

Control...that has no equal!

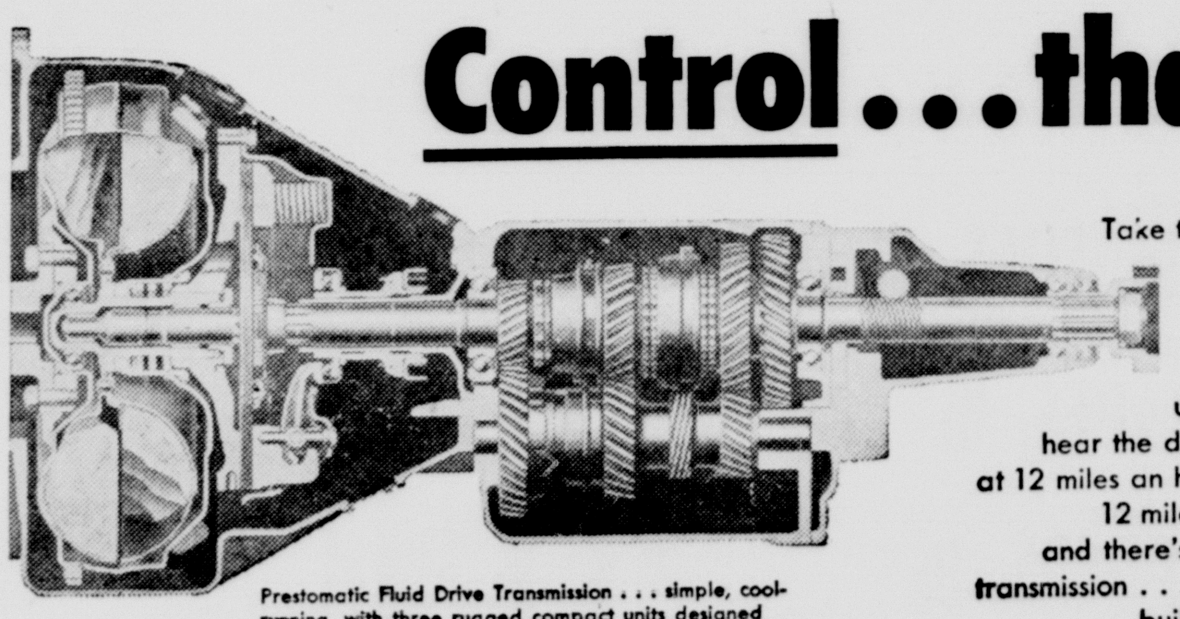

Prestomatic Fluid Drive Transmission . . . simple, cool-running, with three rugged compact units designed with a minimum of moving parts . . . gyrol Fluid Drive, the Safety Clutch, and Prestomatic Transmission. Ruggedly built for trouble-free service.

Take this beautiful car out on the road . . . and you'll discover the most important driving difference in cars today. For here is the *only* automatic gear shifting that gives you full control of your car at all times! Here is the only automatic transmission that takes its orders from you . . . that shifts when you want to shift . . . that can't shift you up and down when you'd prefer another gear. See . . . feel . . . and hear the difference in slow moving traffic. You cruise smoothly along in high, even at 12 miles an hour . . . saving gasoline . . . saving wear and tear on your engine. But at 12 miles an hour, other automatic shifts drop you down into lower gears—and there's nothing you can do about it. Try Chrysler's Fluid Drive and automatic transmission . . . learn how Chrysler has kept far ahead of all others. And discover the built-in *value all the way through* that has no equal today!

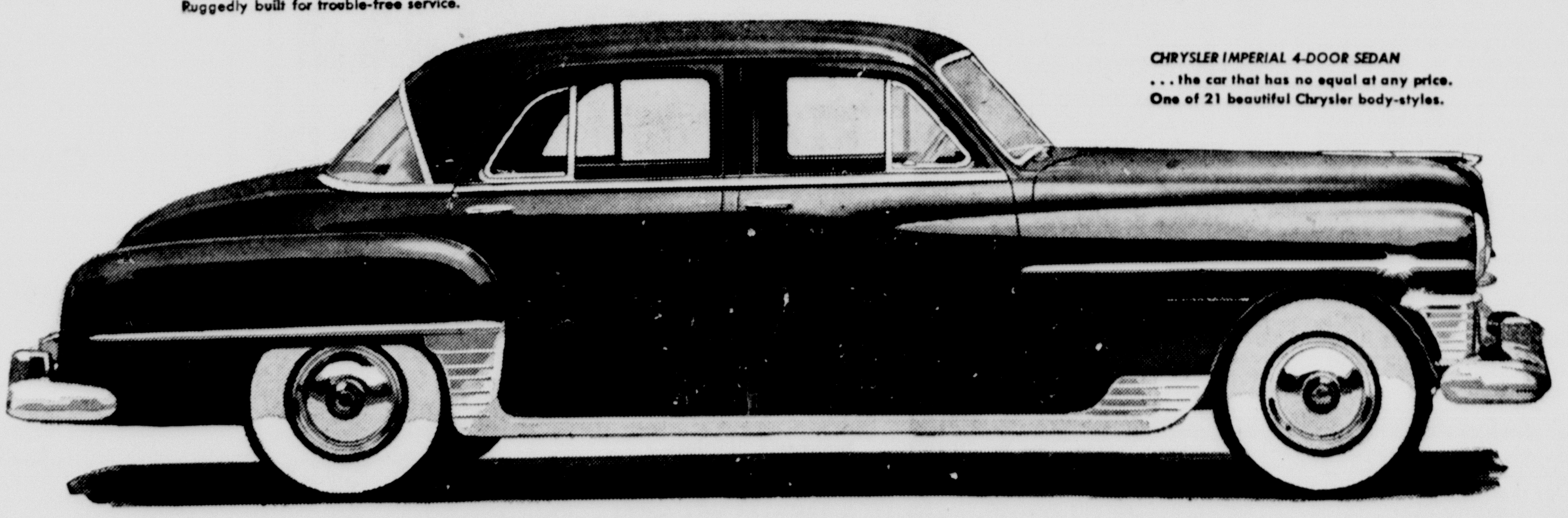

CHRYSLER IMPERIAL 4-DOOR SEDAN
. . . the car that has no equal at any price.
One of 21 beautiful Chrysler body-styles.

See it—drive it . . . there's built-in value all the way through!

Advantages of Chrysler's Fluid Drive	*Automatic Gear Shifting*—with full control of your car! *Better traction*—safer on slippery roads. *Convenience of clutch* for easier parking. *Slower Engine Speeds*—reduced noise, wear. Saves gasoline! Drive in high while others drive in low in traffic.
Advantages of Chrysler's High Compression Spitfire Engine!	*Waterproof Ignition*—prevents stalling in rain or high water! *Chemically Treated Cylinder Walls*—for greater wear. *Floating Power*—helps eliminate vibration. *Superfinished Parts*—reduce friction, last longer. *Exhaust Valve Seat Inserts*—reduce need for valve grinding! *Full Flow Oil Filter*—keeps oil clean longer!
Chrysler's Advantages in Comfort and Safety	*Functional Design*—full room for your head, legs, shoulders. Easy to enter and leave! *Safe Guard Hydraulic Brakes*—smoother stops. *Easi-Lock Parking Brake*—holds car on any hill. *Electrically Operated Windshield Wipers*—constant speed all the time! *Chair Height Seats*—no crouching, you sit naturally! *Safety Rim Wheels*—won't throw tires after blowouts at normal speeds. *Double-width Arm Rest*—for arm chair comfort.

The Beautiful
CHRYSLER
with Fluid Drive

Joyner Motor Company

1617 Fourth Ave
Canyon, Texas

Servel

The HIGH-LOW Refrigerator

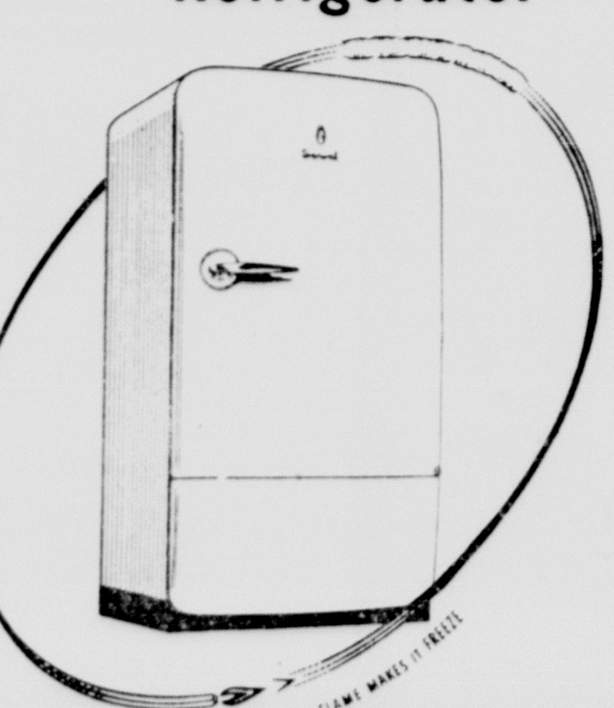

HIGH In Performance
LOW In Operating Cost

You can depend on Servel, the *gas* refrigerator, to give you the best of service year after year. Its high efficiency and low operating cost will make it your best friend. See the new models at your dealer's today.

West Texas Gas Company

HELPING BUILD WEST TEXAS SINCE 1927

Fyfe Cement & Supply Compnay Is Asset To Builders

The process of concrete mixing is often the most difficult one in the building or remodeling project because requirements are such that dissatisfaction results with concrete work when the formula has not been correctly prepared.

Charles Fyfe, as the head of Fyfe Cement and Supply Co., 600 Garfield in Amarillo renders concrete service that will eliminate mistakes. This concern delivers properly mixed concrete, mixed to the proper specifications to the building or remodeling job in the latest type trucks that prevent the cement from "setting-up" while in transit. Contractors and builders in this area have found that Fyfe's organization supply Mixed Concrete which is exceedingly economical and that it meets every requirement. This service eliminates waste, the fuss about concrete machinery on the job and the attendant costs. The fact that the largest contractors and builders use this service which, in itself, is commendation for the quality and consistency of the mix and economy of its use.

Rural and surburban residents will find consultation with Charles Fyfe, Junior or Senior, much to their advantage when planning construction work of any kind. Concrete construction is growing in wider use and the new method of damp proof construction is meeting with great favor. Also concrete eliminates fire hazards with the resultant lowering of insurance rates.

In the Fyfe Cement and Supply Co. this area has a substantial firm which has gained a high standing in the community.

FEAT IN MEMORY

An actress has legally dropped the names of four husbands. We think it was quite a feat to remember them all.

War is a singular art. I have fought sixty battles and I learned nothing but what I knew when I fought the first.—Napoleon.

J. Lee Milligan Is Tops in His Field

As a substantial contributor to progress in the Panhandle, J. Lee Milligan located at 2923 W. 6th in Amarillo has established a well-deserved reputation for dependability and efficiency in excavating, road work, ditching and trucking, dragline work, terracing, bulldozer work and general sewer construction. The Milligan organization use only the most modern equipment on their jobs, which is kept in top condition and repair at all times, and have adequate units in reserve to prevent expensive delays caused by unavoidable breakdowns. Their crews of skilled operators and earth-moving workmen are thoroughly experienced and at all times supervised by Mr. Milligan personally.

Milligan has served the farmers well in this area in all types of terracing, digging of ponds, lakes and water storage tanks. His machinery with the services of skilled operators may be contracted for by the hour or for the entire job.

General contractors have found the services of this aggressive excavating contractor are of great value and prefer to subcontract the earth work to them than to do it themselves, as it has proven both time and money saved. Many cities, towns and counties as well as the farmers and general contractors have called on this qualified general dirt contractor for their services and like their open and above-board methods of dealing as well as the efficient manner in which the work is prosecuted. Whether it is by contract or a fixed fee, cost plus basis or by the hour Mr. Milligan delivers quality work at the lowest price possible consistent with the job at hand. He is to be congratulated on his smoth functioning organization and the part he has played in the development of this area.

EVENTUALLY

It looks now as if people who go outdoors must soon begin to count that day lost when they are not killed by someone in an automobile.

Help Keep Canyon Clean!

Napoleon Would Be Green With Envy of Foods

Seldom does anyone pause to consider the logistics of sustaining a nation of 150,000,000 people. Transporting and supplying the mightiest military campaign in history becomes microscopic by comparison. If the food supply line breaks down and army is doomed. How many of us ever think of the gigantic task of maintaining, without fail, civilian supply lines?

If you are inclined to scorn private enterprise, take a look around you the next time you walk into the local commissary — your neighborhood grocery store. For example, few of us know what goes on behind the showcase full of succulent cuts of meat. To make that meat available to you, there are over 80,000,000 cattle and calves on the ranges, in feedlots and on dairy farms—18 per cent more than 10 years ago. There were more than 60,000,000 hogs in the spring pig crop—up 21% over 10 years ago. It takes a lot of farmers to raise and care for all those animals. It also takes a lot of handling and processing to prepare the meat output for consumption, and obtain lifesaving by-products such as insulin. There are 4,000 packing companies processing meat as it moves smoothly from the ranches and feeder farms to consumers' tables hundreds of miles away. The primary reason for this soomthness of this great logical operation is competition which demands efficiency.

With fall approaching and harvesting drawing to a close of another record year, no expert analysis is needed to realize that producers, packers and distributors of meat are essential elements in the amazing supply system that keeps this country going. Its efficiency would make a Napoleon Bonaparte green with envy.

APPARENTLY

Fairy tale: After reading 14 editorials against hoarding, a local hoarder sold his excess supply of consumer goods and sent the proceeds to the government "conscience fund."

MASS MOVE

The most important trend revealed by the 1950 census is the population shift from the large cities to the suburbs. Millions of people have moved to the country to escape congestion, taking it with them.

War is sweet to those who don't know it.—Erasmus.

Munday-Cooper Lumber Co. Assists Building Program

The Munday-Cooper Lumber Company, located at 3417 Fillmore in Amarillo, is a concern that is ever willing and able to cooperate with a prospective home purchaser or building contractor.

This firm enjoys a most enviable reputation in the Amarillo trade area by virtue of years of honest business dealings with the people. The Munday-Cooper Lumber Company knows that a satisfied customer is the best advertisement they can have and have built their business around this theory. Members of the firm are ever striving to please and secure for their customers the best that can be had in the lumber and building supply line. They are able to buy in such quantities that they can supply builders at a very reasonable price.

With a modern and complete yard, the Munday-Cooper Lumber Company is equipped to furnish anything in the building line whether it be lumber, shingles, roofing, shash, doors or any other requisite of home construction. A service department is maintained by this firm whereby the exact cost of materials needed in building plans can be figured. They are able to furnish any desired information pertaining to the construction.

Under very capable management the Munday-Cooper Lumber Co. in Amarillo has forged ahead. Today it stands with an enviable reputation that has been built through the past years and is deserving of the good will and wide patronage of our readers.

SILENCED

Mother (in a tram car) —Stop staring at the gentleman, Donald. Stop it, I say, or I'll tweak, the ear off ye!

Donald—Niver a tweak, mither, or I'll tell the conductor how old I am.

INCIDENTAL INFORMATION

A Forty-Sixth Street bookseller has marked down a volume entitled "We Can Do Business With Russia" from two dollars and a half to twenty-five cents.

D. H. Liddell Hart, military expert: "The defense of the West is at present mainly on paper and might be called the paper screen facing the Iron Curtain."

He either fears his fate too much,
Or his deserts are small,
That dare not put it to the touch,
To gain or lose it all.—Montrose.

Officers Elected for Baptist Sunday School Work

The First Baptist Church has elected departmental heads for Sunday School and Training Union, and these will assume their duties at the end of September, according to announcement of Pastor Roy L. Johnson.

Sunday School General Superintendent will be Arthur K. Goodman who has served in this capacity for the past several years. Fourteen department superintendents will be as follows: Adult I (25-40), Tom W. Langston; Adult II (40-up), A. B. Holt; Young People I (non-college), Mrs. Walter Graham; Young People II (college), Mrs. James P. Cornette; Adult III (Married under 24), Truett Smith; Intermediate (13-16), W. T. McGregor; Junior (9-12), Hugh T. Greiner; Primary (6-8), Mrs. Fred Standley; Beginner (4-5), Mrs. John L. Hammond; Nursery I, Mrs. R. T. Furlow; Nursery II, Mrs. R. D. Oldham; Cradle Roll, Mrs. Arvel Gray; Extension Department, Mrs. W. T. David; Calvary Chapel, A. M. Cunningham. These will be assisted by departmental officers and about fifty teachers, all of whom are volunteers seeking to be of help to the spiritual life of their community.

The Training Union organization is organized for the same age groups as Sunday School, and meets at 6:45 on Sunday evening, preceding the evening preaching hour. General Director will be Murray Boston, succeeding Mrs. A. B. Holt who has done a splendid job the past two years, but thought it best to resign due to the demands of other duties. Mr. Boston will be assisted by the following department directors: C. N. Cosby for Adults; Mrs. T. H. Knighton for Young People; Mrs. George Blackwell for Intermediates; Mrs. James Stallings for Juniors; Mrs. C. N. Cosby for Primaries; Mrs. R. L. Grigsby for Beginners; and Mrs. Cristler Crain for the Nursery.

No form of danger shakes his dauntless breast,
In loneliness sublime.
He dares confront the time,
And speak the truth, and give the world no rest.—Coles.

Joseph C. O'Mahoney, U. S. Senator from Wyoming: "This is no time to defer or exempt the profit dollar when we are drafting men."

James Robb, British Air Chief Marshal: "We have quality. What we need now is quantity."

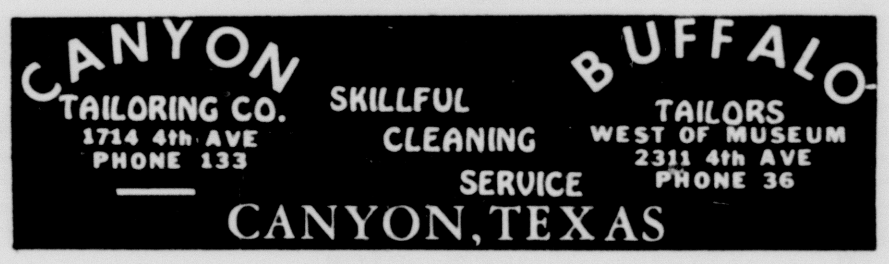

Red and White Food Store

BUFFALO FOOD STORE

Phone 1 or 2
Prompt Free Delivery

SPECIALS FOR FRIDAY AND SATURDAY, SEPT. 22-23, 1950 — WE RESERVE THE RIGHT TO LIMIT QUANTITIES

ROAST Baby Beef, Chuck lb. **57c**

BACON Buffalo Supreme lb. **55c**

Loin or Round Baby Beef lb.
STEAKS **83c**

Skinless
FRANKS, All Meat, lb. . . . 43¢

Pure Pork
SAUSAGE, Cloth Bag, lb. . . 39¢

Fresh Pork
BACK BONES, Meaty, lb. . 22¢

Tender Lean
VEAL CUTLETS, lb. . . . . 89¢

Home Dressed Whole each
FRYERS **99c**

MACARONI or SPAGHETTI
16 oz. Marco, pkg. 15c

TUNA, Brimfull, Light Meat . . 37c

Folgers, Schillings, Red and White, Hill Bros. lb.
COFFEE **84c**

ORANGE and GRAPEFRUIT BLEND
46-oz. can 35c

RINSO, OXYDOL, VEL, Large Box 29c

TOMATOES, No. 1 can, 2 for . 15c

Brimfull
GRAPE JAM, 2-lb. Jar . . 39¢

APPLEBUTTER, 28-oz. jar . . 25c

FLOUR 10 lbs. Gold Medal sack **85c**

PINTO BEANS, Celo Bag, 2 lbs. . 25c

TOILET TISSUE, Charmin, 2 rolls 13c

2½ Brimfull
FRUIT FOR SALAD, can . . 29¢

FRUIT JARS Kerr's, Pints, doz. . 59c
Kerr's, Quarts, doz. . 69c

Nice Yellow Fruit
BANANAS lb. **10c**

ONIONS, No. 1 Yellow, lb. . . 3¢

GRAPES Flaming Red Tokay's, lb. **12½c**

Extra Fancy
BELL PEPPERS, lb. . . . . 10¢

No. 1's
FRESH TOMATOES, lb. . . 12½¢

Idaho Russetts, No. 1
POTATOES, 10 lbs. . . . 39¢

3 lb. Tin
SHORTENING, R&W, can . 87¢

Shop at The Buffalo Food Store and save every day in the week.

District Governor Advised Rotarians To Consider Club

"Rotary is truly International in scope, and has a wider following than any of the Service Clubs," stated District Governor Lloyd A. Wicks, Sr., at the luncheon Tuesday. Governor Lloyd was making his official visit to Canyon and was highly pleased with conditions he found in the local club.

All members of the Club Assembly met with the Governor Monday night and reviewed the accomplishments of the Club during the past year.

Guy Harp, old time friend of Governor Wicks, introduced him to the club Tuesday. Happy memories were recalled by Governor Lloyd of his previous visits to Canyon and the friendships which he renewed during his visit here.

The Governor spoke of the six days which he spent in attending the International Assembly when district governors from all over the world met in Chicago for a training period.

Governors were there from a vast majority of the 80 nations in which Rotaary operates, through the 7,000 clubs. There were 236 Governors in the group, with 92 from outside the United States. Governor Wicks recalled his appreciation of Rotary as he saw beside him representative business and professional men from all sections of the world, and recalled the influence which they exerted.

Rotary does not recognize either religious beliefs or political following. Man is a free man, as well as a free citizen.

"No evil has ever come out of Rotary," declared the Governor. Only good is taught as a principle of the organization.

Rotary stands for free enterprise; where men honor their profession or their business.

The reward of Rotary is the service which it renders to mankind; to serve ones fellow man and to bring peace out of strife.

The principle of Rotary was given to the world 1900 years ago by the Christ who came to serve all men.

Visitors were: Miss Lynn Cummings of Canyon; S. E. Osborn of Savana, Mo.; J. O. McGuire, J. E. Bowman, Arthur Bluhm, Frank Storm, Jr., Guy Carlander, all of Amarillo.

Miss Alpha Joyce Mullins of Turkey was introduced as the new pianist of the club for this year.

CARD OF THANKS

We wish to thank our friends and neighbors, the doctors, nurses, and all the hospital staff, who were so thoughtful and helpful during the illness and death of our loved one, R. H. Long. May God bless you.

Mrs. R. H. Long and family.

Sunday dinner guests in the J. W. McCrerey home were Miss Osce McCrerey of New York City, Mr. and Mrs. Dan L. Adams, Mr. and Mrs. Floyd Adams, Rolland Adams, Mrs. M. L. Gillham, Chapman, Donald, Ben, Ester, and John of Wayside; Mrs. Park L. Chamberlain of Clarendon; Mr. and Mrs. Bill Dugan, Mr. and Mrs. H. C. Long and Wilbert of Canyon.

Now is the time to put out peonies and poppies. Stevens Floral. 1t

Loren Hightower to Visit Parents Here

Loren Hightower of New York City, son of Mr. and Mrs. C. E. Hightower, will arrive Saturday morning for a thirteen-day visit.

He is now dancing with Peter Pan on Broadway. On his return to New York, he will be with the Metropolitan Ballet, which will open on October 9.

J. W. McCrerey and daughters, Mrs. Ruth Gidden and Miss Osce McCrerey, left Monday morning for a short visit with relatives and friends in Kansas. Later in the week Miss Osce will return to her work in New York City by train from Kansas City.

Meade Michael, son of Mr. and Mrs. E. A. Michael, and Wayne Prichard, son of Mr. and Mrs. Reginald Prichard, left on September 11 to report to Lockland Air Force Base at San Antonio for active duty with the air Force.

Mrs. Charles Peckenpaugh and Miss Nell Peckenpaugh have returned from a ten-day trip to Corpus Christi, San Antonio, and McAllen.

G. I. SCHOOLING

The Veterans Administration has warned GI's that the deadline for starting training courses under the G. I. Education bill was only one year away for most veterans. Those making future plans for training or schooling at Government expense are urged to keep this date in mind. Under the law, veterans must be in training by July 25, 1951, if they want to continue afterward. Former GI's who interrupted courses for good reasons will be considered to be in training.

NO CONGRESS ADJOURNMENT?

Leaders of Congress are now predicting that there will be no adjournment of Congress this year due to the present world situation. Speaker Rayburn said there are no definite adjournment plans. House Republican Leader Martin said there would be no adjournment, while Representative Halleck speaks hopefully of a long summer recess.

Mrs. S. W. Burden of Pampa is spending this week with her daughter Mrs. G. E. Jones.

ALUMINUM

Top aluminum officials believe that steps should be taken immediately to increase the primary aluminum production facilities of the United States by at least one billion pounds—approximately 55%—in the interest of national security. They also advise the reactivation of some 400,000,000 pounds of existing capacity that has been idle since the end of World War II.

NO FOOD SHORTAGE

A report issued by the Department of Agriculture stated that the nation's food supply is so plentiful that price increases based on the Korean situation are unwarranted. It was designed to give statistical substance to recent statements by President Truman that any sharp increases in food prices at this time would be due to profiteering.

Industry advised there's no fear of cotton cloth shortage.

Top aluminum officials urge steps to increase output.

Help Keep Canyon Clean!

Mrs. Ruth Adcock Hill spent Sunday with her brother Mr. and Mrs. H. C. Adcock.

New State Guard ordered to replace those called to colors.

To Relieve Misery of COLDS take 666
LIQUID OR TABLETS — SAME FAST RELIEF

Oil Leases

WANTED 2500 ACRES

Will pay $1.00 per acre bonus and $1.00 per acre annual delay rentals for 10 year Oil, Gas and Mining Leases in the South one-third of Randall County.

Money will be deposited at First National Bank in Canyon for payment of Leases, subject to approval of title. Abstracts will be examined promptly.

Inquire Randall County Abstract Company.

C. J. DORNES
Hilton Hotel Lubbock, Texas

Ticklers — By George

"I'll tell you what's wrong with the American people—too many modern conveniences are making us soft!"

ALL WOOL SLACKS

TAILORED BY PARAMOUNT COMPANY

$7.50 to $15.95

Johnson's Men's Wear

COWBOY CAFE COWBOY CAFE COWBOY CAFE

COWBOY CAFE

Pit Barbecue

Come on out and get a sandwich right from our pit. Jack Hamlett will serve you.

Also we are making the "famous" Coneys.

Coney Islands

COWBOY CAFE COWBOY CAFE COWBOY CAFE

OLYMPIC

It's Always Cool Inside!

THURSDAY — FRIDAY

JACKIE ROBINSON "The Pride of Brooklyn" as HIMSELF in

"THE JACKIE ROBINSON STORY"

An Eagle Lion Films Release

SATURDAY ONLY

Sunday - Monday - Tuesday
3 — BIG DAYS — 3

TUESDAY — WEDNESDAY

THE FILMAKERS present "THE YOUNG LOVERS"

An IDA LUPINO Production - An Eagle Lion Films Release

NEXT THUR. - FRI.

BELLAH'S SUPER MARKET

SPECIALS GOOD FRIDAY, SATURDAY

WE RESERVE THE RIGHT TO LIMIT QUANTITIES

YOUR FRIENDLY STORE

LOCATED ON CORNER OF 5th AVE. AND 15th ST.

FOR FREE PROMPT DELIVERY

CALL 80 OR 580

WE GIVE GUNN BROS. THRIFT STAMPS ON EACH PURCHASE

POPULAR BRANDS at the LOWEST PRICES

Popular Brands
CIGARETTES
Carton
$1.85

Ballard
OVEN-READY BISCUITS
2 cans
23¢

For dessert tonight — Peaches and Cream — 2½ size
PEACHES Yellow Clings, Halves and Sliced — **25c**

HI-C Orange-Ade, 12 oz. can — 2 cans — **21c**

Try these in a Cobbler — Hunt's 8 oz. can — 2 for
BLACKBERRIES **25c**

TOMATOES Solid Pack — Hunt's 300 Size — **14c**

Rushed from tree to can — Brimful Red Sour Pitted
CHERRIES No. 2 can — **25c**

Quick and Easy — Old Bill — small can
VIENNA SAUSAGE 2 cans — **21c**

Rich in Dextrose, food-energy sugar
KARO 5 lb. pail, White — **49c**

FRESH FRUITS AND VEGETABLES
WASHED AND TRIMMED DAILY

APPLES Missouri Jonathans, 2 lbs. — **25c**

Colorado Tendergreens
Green Beans 2 lbs. — **25c**

Garden Fresh — Bunch
GREEN ONIONS **6c**

Large California — Cello Wrapped
Celery Hearts **23c**

RADISHES Nice Fresh, Large Bunches — **5c**

FRESH AND CURED MEAT DEPARTMENT
STEAKS AND ROASTS CUT FRESH DAILY

SALT PORK Lb. — **32c**

ROAST Beef, Lb. — **58c**

CHEESE Aged Longhorn, Lb — **37c**

STEAK Sirloin, Lb. — **79c**

BACON Keeton's Best, Lb. — **56c**

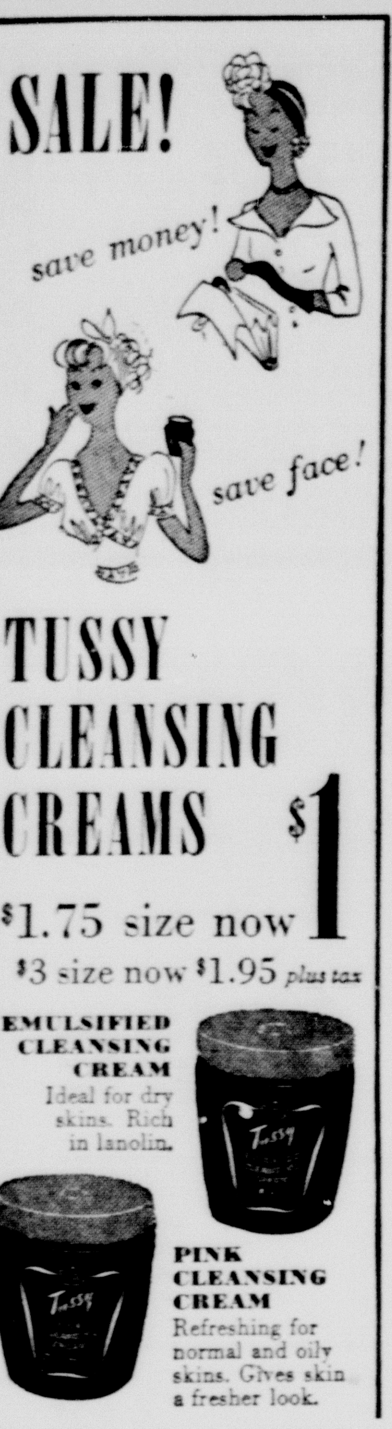

SALE!
save money!
save face!

TUSSY CLEANSING CREAMS $1

$1.75 size now $1
$3 size now $1.95 plus tax

EMULSIFIED CLEANSING CREAM
Ideal for dry skins. Rich in lanolin.

PINK CLEANSING CREAM
Refreshing for normal and oily skins. Gives skin a fresher look.

Complete line of Marie Tomlin
BUFFALO DRUG
Phone 6
"Where you always meet a friend"

Drs. Hyden & Bray
OPTOMETRISTS
802-3-4 Barfield Bldg.
Amarillo Texas
Ph. 7723
A Complete Eyesight Service

Dr. Waldo E. Houghton
OPTOMETRIST
802-3-4 Oliver Eakle Bldg.
Amarillo, Texas, Pho. 27332

Cannot Pay Taxes Unless You Make Money for Taxes

In a recent article entitled "Investment per Worker in American Industry," the Machinery and Allied Products Institute of Chicago has presented some highly interesting conclusions. It shows that American industry is the most heavily capitalized in the world and that this is a major factor in its productive supremacy. The American workman has at his disposal an unparalleled volume and variety of tools. A representative nonfarm enterprise with used plant and equipment must somehow raise $10,800 for every worker employed in the business. With a new layout, the enterprise will need a total investment of $14,000 per worker.

In an advancing economy there must also be a continual increase in investment per worker. If this is as low as 1% per annum the minimum required will be $4.5 billion a year.

This brings the question of investment per worker right down to the average family. Where is the money coming from? Obviously there is only one answer. From savings which people can accumulate out of the pay they receive for their labor. Whether they will invest their money in industry depends on the opportunity they see for dividends or profit.

At this point government plays a critical part by encouraging or discouraging incentive through its tax policies. A man can't pay taxes if he can't make money. If a man can't make money he cannot save or invest. In the future more than in the past the tax policy of government will determine the availability of investment capital and this in turn will ultimately determine the increase or decrease in jobs, and taxable assets on which government will have to depend for its tax revenue.

This is a problem involving the future welfare and opportunity of every citizen.

Reaction on Atomic Bomb Explained by State Health Head

At least four different types of radioactive detection instruments and computers are available for measuring radiation particles if and when an atomic bomb is ever exploded over a Texas community.

This encouraging bit of information was revealed by the state's chief health official, Dr. Geo. W. Cox. He's state director of health and emergency medical services, part of the Texas civil defense setup.

Radiation is one of three principal harmful effects of atomic explosions. Others are blast damage and burns. Using RADIAC instruments, it is possible to know what areas are safe from the tasteless, odorless, colorless radioactive particles.

All RADIAC instruments are designed for use by radiation monitoring squads. Squad members might be soldiers, or they could be civilians trained by the State Health Department's radiological division. In either case they would be trained for immediate action in atomic disasters.

"Planning emergency medical and health services in an atomic disaster has been one big mess of confusion," Dr. Cox admitted. "But we're beginning to see light now. Our radiology division is going to go right to work, now that we have it set up."

Radiac instruments got this official explanation:

Film badges can be pinned onto the lapel, strapped onto the wrist, worn in a ring, etc. They consist of a piece of photographic film, and are used to show the amount of radiation to which the monitor has been exposed. Radiation particles affect the film like light. Dozens of "tracks" are visible when the film comes in contact with heavy concentrations of radiation.

Film badges are a permanent record of the exposure to which the monitors have been subjected. Dr. Cox says they show whether or not the wearer has received the "maximum allowable lifetime dosage."

Pocket dosimeters, like the film badges are for the protection of the monitors. They look like fountain pens, and gauge on the spot amounts of radiation.

Geiger counters and ionization chambers actually count the number of radiation particles—gamma rays, and alpha and beta particles present in an area. So sensitive is the Geiger counter that if it could be wired to a fly his footsteps could be heard distinctly.

Production and construction records at peak in June.

Explorer reports Eskimo tribe happy minus jail or school.

WHO Knows

1. How long does it take a cargo ship to make a round trip from the West Coast to Hawaii and back?
2. How many U. S. Presidents were born British subjects?
3. Which is the nearest stellar object?
4. In what book would you find Athos, Porthos and Aramis?
5. Where did the term "Quisling" originate?
6. What famous weapon was first made at Bayonne, France?
7. What is a delta?
8. What President received the largest percentage of electoral college votes?
9. How many United States warships are on duty in the Far East?
10. Where is the "roof of the world" scene of one of history's worst recent earthquakes?

(See "The Answers" on page 7)

Maples-Hillier Wedding Announced

Mr. and Mrs. R. L. Coston are announcing the engagement and approaching marriage of their daughter, Theresa Ann Maples, 1203 Lincoln, Amarillo, to Charles Ray Hillier, son of R. C. Hillier, 111 Tennessee. The wedding vows will be exchanged in the home of the bride's parents in Dumas on October 30.

Mac Kay Placed in Charge of Youth Council of Plains

The State Youth Development Council has a new field representative in the Panhandle and South Plains district, which includes Canyon.

He is William MacKay, former Harris County probation officer and a veteran of many years' experience in social, probation, and welfare work.

In his Lubbock headquarters since Sept. 1, MacKay will conduct Youth Council activities in the area enclosed by Borger, Wichita Falls, Abilene, Sweetwater, Big Spring, Lubbock, and Amarillo.

His duties will include furnishing consultant services to communities and agencies on problems of child delinquency and the proper handling of such problems; advising juvenile courts and probation and law-enforcemenlt officers, on request, on proper commitment of delinquent children and other procedural practices; and giving probation services to juvenile courts in those counties without probation officers, upon request of the courts' judges.

He will also furnish placement services in special cases in which children are returned to their homes from the state training schools for delinquents, and will assist communities in the study of such children's needs and help them to organize to meet those needs.

MacKay spent three years on the Harris County Welfare Board and a year on the probation department staff before the last war. From 1946 until this month he was an officer in that department.

During the war he spent three years as an officer in the Marine Corps.

Canyon Teachers Entertained at Methodist Church

Teachers in the public schools of Canyon, together with members of their families were entertained Thursday night at a public reception in Fellowship Hall of the Methodist Church.

Rev. and Mrs. Thurston received the visitors, assisted by members of the Board of Stewards, and members of the Murray Bible Class. The committee in charge was composed of Mrs. Loyd Devin, Mrs. Felix Pierce, Mrs. Tom Lair, Mrs. Iverson Leake.

Corsages were given each of the 150 guests, and punch and cakes were served.

A short program was given, with welcome expressed by Rev. Thurston, response by Supt. E. A. Wooten and Dr. R. A. Neblett, president of the school board. A sing-song closed the program under the direction of Mrs. Lee Foster, and led by Clyde W. Warwick.

Miss Mary Moss Richardson brought Jocko, who performed for the amusement of the visitors.

The presidential election of 1948 brought out only one-half of those who were entitled to vote, the real expression of citizenship. Only 60 per cent of the graduates of American colleges and universities took the trouble to go to the polls and mark a ballot.

Philippines alerted against new raids by Hukbalahap guerillas.

Floods inundate valuabe tea lands in Assam.

sophisticated slimness
As Seen in GOOD HOUSEKEEPING

a top-bracket fashion

8148
Slim interpretation of a suit dress with bracket defined peplum for a longer line. Tufted wool embroidered flowers with nailheads on shoulder flange and skirt suggest slender height. Rayon crepe in Beige Bark, Dusky Blue, Burnished Silver, Romance Amethyst. Sizes 14½ to 22½.
$14.95

Guaranteed by Good Housekeeping

Martha Manning
WOMEN'S AND "ILLUSION" HALF-SIZE DRESSES

WARREN'S

20th Century-Fox, with special pride, presents a widely heralded motion picture... the powerful and unusual story of a white man's love for an Indian girl, that shattered the barriers of color and hate.

BROKEN ARROW

James STEWART

"Nothing can change our love—neither the color of your skin, nor mine."

Color by Technicolor
20th CENTURY-FOX
JEFF CHANDLER · DEBRA PAGET · Directed by DELMER DAVES · Produced by JULIAN BLAUSTEIN
and Basil Ruysdael · Will Geer · Joyce MacKenzie · Arthur Hunnicutt

OLYMPIC
3 BIG DAYS
Sunday, Monday, Tuesday, September 24 - 25 - 26

17
Bendix Automatic Machines
One, 2, 3, 4, or as many as you may need, are at your disposal at your leisure.
Damp Dry — Fluff Dry
Big or little wash—big or little budget—wash the Automatic way and SAVE!
Bendix
Automatic
LAUNDRY
402 15th St. Phone 349

TAILORED BY
joselli
PICTURE OF PARIS

Smart Slant on the curved classic. Flip flap pockets, new slot seams gently etch the waist, accent the softly rounded hips. Joselli master-tailored in Lorraine sheen gabardine. Black and Ballet inspired fall shades.
Sizes 10 to 18—$49.50

Ask for the free garment bags with each Joselli Suit.

WARREN'S

MacArthur Plans For Quick Win Over the Reds

General MacArthur is the author **of the** plan for a quick victory in **Korea**. As early as August he de**vised** the plan to invade Korea north **of** the Red Army; cut off their supply lines; and crush them before winter started.

Instead of being made the goat of the Korean campaign, as planned in Washington, D. C., indications are good that MacArthur's plan will win, and the Reds may be whipped sooner than anticipated. That is, unless Stalin decided to make it World War III at this time, either by direct aid from Russia in the way of combat troops and planes, or by getting China into the war.

Chances are against the Chinese participation at this time. Japan will be armed to take care of this situation, and the Chinese remember that it took America to whip the Japs.

WE OFFER YOU EXPERT SERVICE IN

1. MARFAK LUBRICATION
   We lubricate by chart—not by chance
2. OIL CHANGING
   Custom-made Havoline Our Specialty
3. WASHING and POLISHING
4. COMPLETE RECORDS
   Each servicing of your car is recorded in our files.

"We Specialize in Personalized Service"

MORRISON TEXACO STATION
Hiway 87 and 1st Ave.
Phone 633
WE GIVE GUNN BROS. STAMPS!

CENTRAL H. D. CLUB MEETS IN CALLED SESSION

Mrs. J. M. Breitling was hostess to a call meeting of the Central Home Demonstration Club on September 6.

The meeting opened with the singing of the "Eyes of Texas." President Mrs. W. L. Rice presided. Mrs. Otto White gave the council report after which Mrs. Mae Johnson made a treasurer's report. Announcement was made of a new reading list. A discussion of the tours being made by home demonstration clubs was held.

Refreshments of homemade ice cream, angel food cake, nuts and punch were served Mesdames Fred Marshall, L. A. Pitt, R. E. Foster, George Barker, Otto White, W. R. Matsler, W. L. Rice, Velton Sorgee, Mae Johnson, Levi Cole and the hostess.

ENTERTAINMENT HONORS MR. AND MRS. VIRGIL MARTIN

A buffet supper and miscellaneous shower honoring Mr. and Mrs. Virgil Martin was given by Miss Mae Simmons and Mrs. Charles Harter Saturday evening in the Harter country home.

Autumn flowers were used in the receiving rooms. A low centerpiece of yellow tapers, bronze dahlias and huckleberry centered the serving table. Following the supper gifts were presented to the honorees.

The guest list included Mr. and Mrs. Virgil Martin, Mr. and Mrs. J. J. Walker, Mr. and Mrs. A. B. Holt, Mr. and Mrs. F. E. Savage, Mr. and Mrs. A. K. Goodman, Mr. and Mrs. L. C. Moreman, Dr. and Mrs. J. A. Hill, Mrs. R. P. Jarrett, Mrs. S. L. Ingham, Mrs. D. A. Shirley, Mrs. Mary Sligar, Mrs. Tommie Montfort, Mrs. Ethel Shaw, Misses Edna Graham, Ada V. Clark, Sarah Thompson, Albessa Stephenson, Ruth Cross, Elva Fronabarger, Isabel Robinson, Helen White Moore, Pauline Brigham, Onah Jacks, Matilda Gaume, Margaret Barrett, and Jean Moore.

Harold E. Stassen, president, University of Pennsylvania: "I think we can clean it (the Korean situation) up in three years."

Assumption that there is a train approaching would save many wrecks at the grade crossing.

Mr.-Mrs. R. D. Lowry Celebrate 48th Anniversary

On September 4th Mr. and Mrs. R. D. Lowry left on a trip which was their second honeymoon in observance of their 48th wedding anniversary. Mrs. Lowry writes about the trip.

"On September 4th at 11 o'clock we left Canyon going east and spent the first night in Lawton, Oklahoma, where the famous Crucifixion Play is re-enacted each year at Easter. The mountains are lovely and we plan to see the play next year.

Tuesday we traveled on east stopping a while at Sluphur, Okla., and visiting the Platt National Park, one of the loveliest parks in Oklahoma. Traveling eastward, we went to Aubbers Falls, Okla., where we crossed the Arkansas River, one of the largest we have ever seen. We crossed the river at Fort Smith and at Van Buren, Arkansas. The three towns are within 50 miles of each other. We spent Tuesday night in Fayetteville, Arkkansas. If one wants scenery, the Boston Mountains can't be beat for beauty of mountains, gorges, clear creeks, and lakes. The loveliest lake we saw was Lake Fort Smith which is surrounded by tall mountains and lovely timber. As we looked down on it, the water was so clear that it looked blue.

From Fayetteville we went to Gateway, Ark., a small town located on the line of Missouri. Turning south on highway 62, we went thru the heart of the Ozark Mountains. What wonderful scenery! The towns are located on mountain sides. The town of Eureka Springs is worth one's time to visit. From an observation tower we looked through field glasses at the surrounding mountains. At another place we viewed White River as it makes a perfect horseshoe in its course among the mountains. Traveling south by way of Berryville, Harrison and Mountain Home, Ark., we took highway 178 to Calico Rock, where we spent the night in a cabin on White River. Here we watched the big flat ferry boat being pulled by the current of the river and a cable to the other side. Outside of town we saw the solid Rock Bluff where a place for the railroad is cut out of the side.

Thursday we did some sight seeing in that part of the country where my parents were reared and married. In a small country town near there, Newburg, Ark., I was born. Although it had been more than 56 years since I was there, I recognized many faces and recalled many things that happened. The old home place and the medical spring looked natural. I crossed the little foot bridge over the clear creek that runs through the town as I once did on my way to my first school, the little schoolhouse on the other side. It is still a one room building; the teacher told me that it stands almost in the same place it did 60 years ago. I recognized the place on the creek where we children used to build playhouses.

At Wideman, Ark., we met a Mr. and Mrs. Webb who knew quite a lot about my kinfolks who are buried in the old cemetery on the hill. They showed me where to find those I loved.

From there we went to Milborn where we visited a short time, then to Batesville where we spent the night and started home on highway 87. Although my husband is a Texan, he enjoyed the trip along with me. We think this was a lovely way to celebrate our 48th anniversary."

DUTY BOUND

There was a serving girl in London whose mistress said one day, "What church do you go to?"

"Mr. Spurgeon's," was the reply.

"Do you like Mr. Spurgeon?"

"Oh, yes, more than all the others. When I hear Mr. Spurgeon preach, I feel that I am bound to sweep under the mats."

People do read the newspapers. The other week the Emporia Gazette printed an interesting item from the files telling of aid sent to Russia twenty years ago. But a lot of folk who read the item didn't read all of it evidently and jumped at conclusions. They got pretty excited and kept the telephones at the Gazette office and at the Chamber of Commerce ringing.

Build, Buy, Live in Canyon!

Randall Motor Company
Your DE SOTO - PLYMOUTH Dealer
Phone 63 *1614 4th Ave.* *Canyon, Texas*

MEMO

TO: CAR OWNERS
SUBJECT: WINTERIZING

Now is the time to prepare your car for safe and comfortable winter driving. We are prepared to render you a complete winterizing service on your car. Come in and see us soon.

(Signed)
Randall Motor Company

P. S. We have in stock a good supply of permanent anti-freeze.
White Rock — Mopar — Prestone — Zerex.

WE WILL BUY
EGGS, FRYERS, HENS
We also have all kinds of feed.
AYERS FEED STORE

Sales up 324%!
This year it's clear...

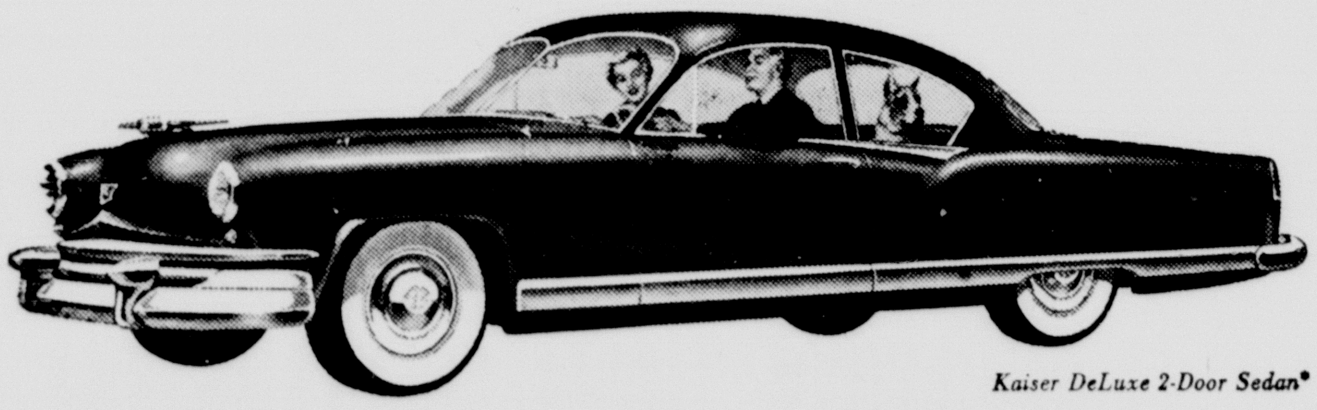
*Kaiser DeLuxe 2-Door Sedan**

Kaiser's the car!

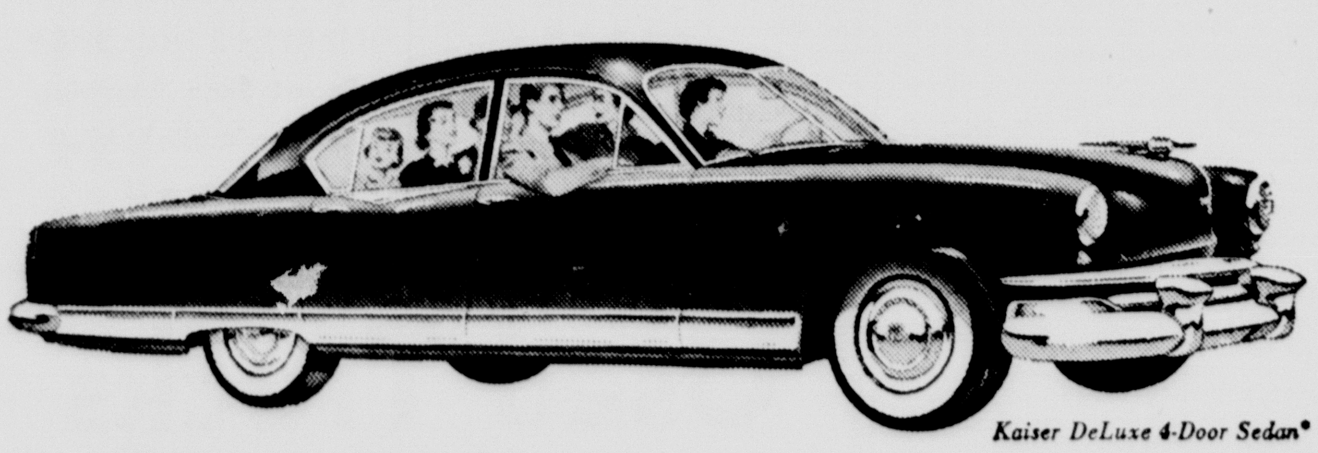
*Kaiser DeLuxe 4-Door Sedan**

1951 Kaiser... the only car with Anatomic Design!

See your nearest Kaiser★Frazer dealer for an Anatomic demonstration today!

1951 Kaiser sales have smashed all previous records:
Why? Because with Kaiser's new Anatomic Design, every feature of body and chassis is engineered to suit the needs of human anatomy!
Compare See-ability! Kaiser gives you more windshield and window area than any car in America plus the protection of a Safety-Cushion Padded Instrument Panel!
Compare Seat-ability! Kaiser offers room a-plenty for *six* big people plus easy-to-enter Doors!
Compare Ride-ability! Anatomic Design soaks up road shocks, provides road-hugging lower center of gravity!
Compare Go-ability! Kaiser's great Supersonic engine gives you faster getaway, quieter performance!
It's *clear* when you compare *all that counts*!...nothing comes close to the 1951 Kaiser!...Come in...*Today*...and get your Anatomic demonstration!
**One of 6 body styles and 12 models. Hydra-Matic available at extra cost.*

Built to Better the Best on the Road!

Palo Duro Motor Company, 104 23rd Street, Canyon,

A motor rewound here has its full rated horsepower — the work is superlatively done by specialists and is wholly guaranteed. Regardless of type, size, make—we can service your electric motors perfectly, economically.

Wirt Electric

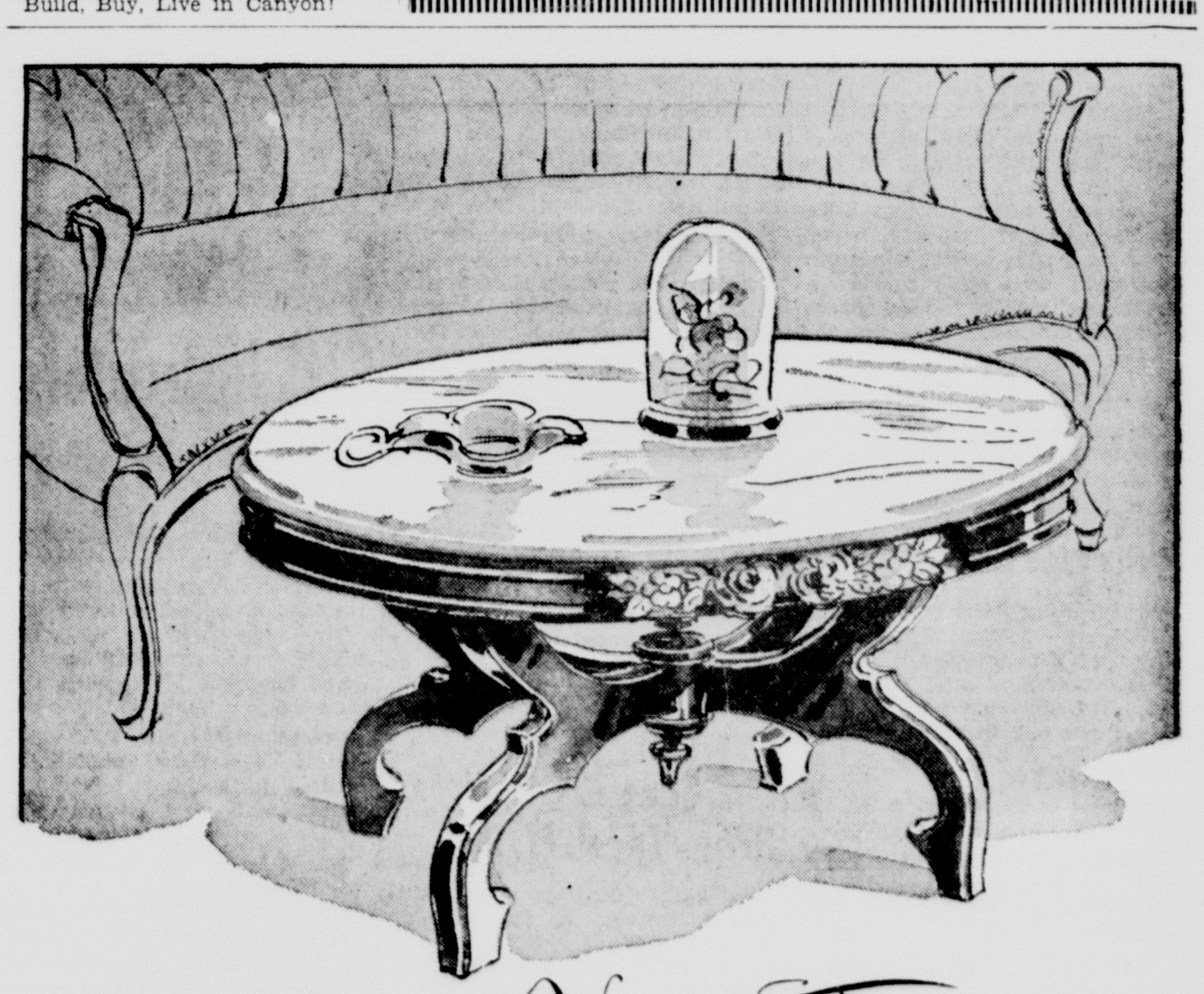

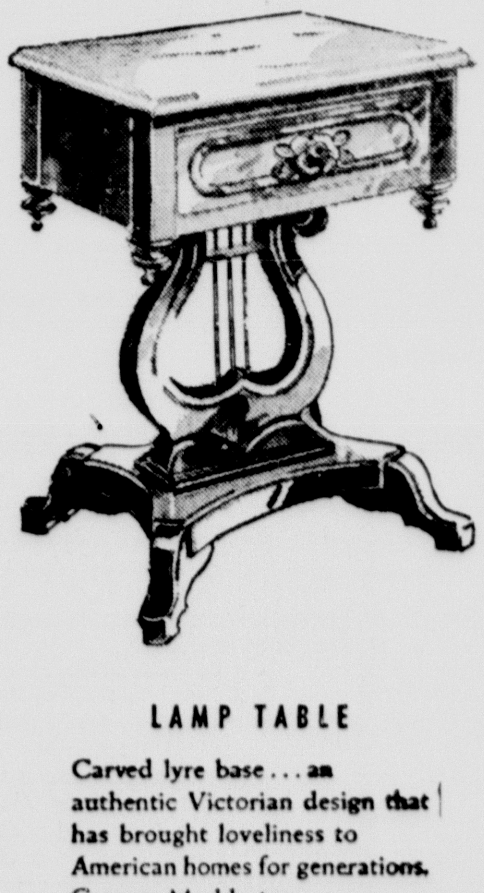

Victorian Tables
AUTHENTIC, ORIGINAL DESIGNS,
RARE CARRARA MARBLE TOPS...

These are so carefully made, every inch of the solid mahogany carved by hand, that we can buy only a limited number each year. Our newest shipment, on display now, has a wonderful "plus" for you—the fabled richness of imported, Carrara Marble is used for the table tops... a final, elegant contrast to glowing, hand rubbed mahogany.
Come in... you'll enjoy seeing this Victoriana!

LAMP TABLE
Carved lyre base... an authentic Victorian design that has brought loveliness to American homes for generations. Carrara Marble top.

COFFEE TABLE
One of the best-loved of all Victorian tables... rose carved coffee table in warm, rich mahogany, with the elegant gleam of Carrara Marble.

THOMPSON'S
Hardware - Housewares
Furniture - Farm Equipment

The Eagle's Tale

25th Year | Published by The Canyon News for Canyon High School | Thursday, September 21, 1950

SCHOOL SPIRIT

What about the other team?

We all know that our team deserves to be cheered, but what about the visiting team?

As the visiting team comes onto the playing field to warm up before the game, let's make them feel that they are welcome.

If one of the players on the other team is caught at the bottom of a pile of players and has to go to the sidelines for a while, let's give him a hand for the good job he has been doing. "He has it coming" or like expressions are not the proper type of spirit to express.

When we go to a ball game in which Canyon High School is the host, let's show the proper spirit to both teams. We can make a name for Canyon High by displaying fairness and good sportsmanship at all games.

NEW SIGNAL

Sleepy students blinked and rubbed their eyes thinking what they saw could only be a vision. Some of the bolder lasses crept close enough to convince themselves there was no mistake.

There stood the blue, six feet, brown-eyed traffic signal completely equipped with silver badge, handcuffs, and bullets. No, you are wrong; it was not the Lone Ranger or Superman, but Canyon's newly acquired Chief of Police, Mr. Charlie Oates, who found a busy spot directing traffic between Price's and the high school.

Little children cautiously found their way into the buildings while doting mommies, trying frantically to recall those seldom used hand signals rushed home to find faded driver's manuals to thrust upon tired teenagers when they limped exhausted home from school.

Yes, Canyon was in a turmoil over this unannounced arrival, but we are grateful to our city for installing twenty-four hour patrol service and to Policeman Oates for helping to make this a safer place in which to live.

CANYON IN MINIATURE

In order to learn more about Canyon, senior Civics classes expect to make a replica of this town in Mr. Harry L. Garrison's room.

Miniature models of each house and building, tree and shrub, fence and pavement will be placed in a large sand-box filled with sand, which has been marked off into blocks.

This study will promote a better understanding of local government, make possibe a better comparison of Canyon with other towns, and enable each student to view his own particular town with a clearer picture in mind.

The Chairman, Anita Ruthart and James Miller, divided the classes into groups and assigned each a definite section to duplicate. Beginning last Tuesday, the project is to be finished in two weeks.

Hurry! Hurry!

Hurry! Hurry! Hurry! Step right up and buy a football program from a Senior. This program will enable the sports fans to identify the players. It is only ten cents and the money goes to Senior Class funds.

PEP LEADERS

Six new cheer leaders spark student high enthusiasm for sports. Florence Coffee, Barbara Beck, Bette McGehee, Clyde Root, and Jerry Williams won in close competition.

If the pep rally spirit exhibited in assembly, Friday, September 8, can be called an accurate gauge of success the Eagles will be soaring high this season.

Senior class pictures of 1950 now hang in the hall of Canyon High School. Twenty-three classes' pictures, dating from 1928 to 1950, deck the main hall.

American Airlines to pay first dividends in almost five years.

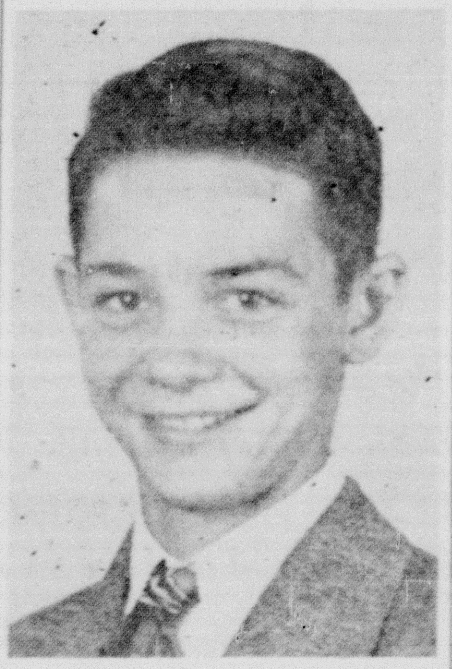

LARRY PRATER

Future Farmers Elect Leaders

Future Farmers present awards and elect officers at first annual meeting.

Travis Payne, a Star Farmer and Raymond Hinders, a Star Dairyman were presented these coveted awards.

Larry Prater, a five year member of the Future Farmers was elected President. Larry served as reporter, on the Senior Chapter conducting and Farm Demonstration Team.

Other officers are vice-president, Landon Barrett; reporter, Donnie Stroup; secretary, Richmond Payne; treasurer, Don Johnson; sentinel, Ray Burrus; parliamentarian, Tommy Gooch; historian, Dwain Currie; songleader, Don McDonald.

The Canyon F. F. A. booth at the Tri-State Fair was first in the second division. Richard Perkins won first and second in heavy Hampshire hogs. Marvin Cornette won first in light Durocs, second in heavy Durocs, and fourth in the pen of three fat hogs.

Classes Elect Officers-Sponsors

A great deal of enthusiasm, spirit, and rivalry was shown at class meetings held throughout Canyon High School, Wednesday, September 6th, for the purpose of electing class officers for the coming year.

Senior class officers elected were: Richmond Payne, president; Jim Russell, vice-president; Don Johnson, secretary; Billy Carl Morton, treasurer.

Junior class officers elected were: Harrell Slack, president; Marshall Jones, vice-president; Barbara Beck, secretary; Ray Burrus, treasurer.

Sophomore class officers elected were: Tommy Myers, president; Lynn Williams, vice-president; Sarah Colwell, secretary; Sue Ann Kinney, treasurer.

Freshman class officers elected were: Charles Boling, president; Edel Money, vice-president; Wannette Green, secretary; Wilma Faye Pitt, treasurer.

Sponsors elected were: Mr. Ray Shultz, Senior Class; Mr. T. L. Devin, Junior Class; Mr. Jack Barnett, Sophomore Class; Mr. Lloyd Johnson, Freshman Class.

Graham Elected Prexy for F. H. A.

Bettie Jean Graham, a junior this year, is to lead the Canyon High School chapter of F. H. A. as president. Other officers elected were Joyce Payne, vice-president; Barbara Beck, secretary; Ruby Bonds, treasurer; Barbara McDougal and Merle Bullard, reporters; May Montgomery, historian; Virginia Rigsby, parliamentarian; Mary Sloan, songleader; Anita Ruthardt, sergeant-at-arms; and Ann Holt is pianist.

Mrs. Perry Bell is sponsoring the Canyon High School Chapter.

General Walker says "miracle" maneuver saved Pusan.

Girls Announce Queen of Charm

Bettie Graham reigns "Queen of Charm" as a result of the Charm School conducted by Homemaking III class. Her majesty's court consists of runner-up Geneva Gressett and Virginia Rigsby. Bettie will continue to be Queen of Charm until next September when a new queen will be elected.

Charm and personality are stressed in the Charm School sponsored by Mrs. Perry Bell. Grooming, clothing, and speech are to be studied.

978 Enroll in Public Schools

Nine hundred seventy-eight students are enrolled in the Canyon Public Schools, having started August 30. There are three hundred seven pupils in the junior high and elementary school at West Texas. Three hundred seventy childrenl are enrolled in the Canyon grade school. Fifty-eight seniors, sixty-nine juniors, seventy-five sophomores, and ninety-nine freshmen make up the three hundred and one in the high school.

A great increase over the enrollment last year has been caused by consolidation of Canyon Public School and West Texas High School.

This year a new system was followed in enrolling. Students filled out registration cards and paid their enrollment fees in the gymnasium. Their credits were then checked and cards filled out according to the schedule that the students wished to follow.

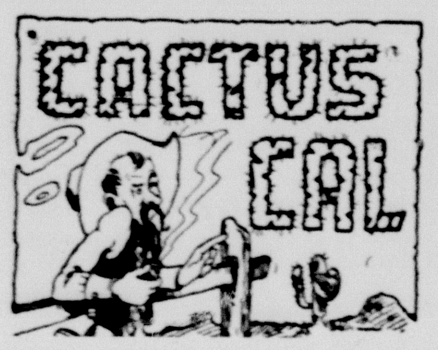

Since most of us have been old enough to eat at the table with the rest of the white folks, we have been frequently reminded to "watch your manners."

Many books have been written on this subject and one of the most widely read of these is Miss Emily Post's edition. Finding that I disagree with several of her suggestions, I shall re-write a few of my own versions on the subject. (These have been approved 100% by that well-bred couple, Maand Pa Kettle.)

1. If chewing gum, simply drop it on the floor.
2. During the blessing is the time to see what is on the table, fill your plate and leave a little for the rest.
3. The napkin is tucked in your collar. No collar? Your belt will be just fine.
4. One good thing to do is to laugh and talk with your mouth full—this makes you seem intellectual.
5. Between courses, entertain the folks by teaching them to flip their spoons in the gravy.
6. When the finger bowl comes around; don't wash your hnads in it! Drink it and set the pace for the others.

Mrs. Jones' Fifth grade class elected the following officers for the first semester of the 1950-51 school year: James Funston, president; John Robert Wheelock, vice-president; Carolyne Glanton, secretary.

G. E. says it could double World War II production.

CHS Welcomes Coach Murry

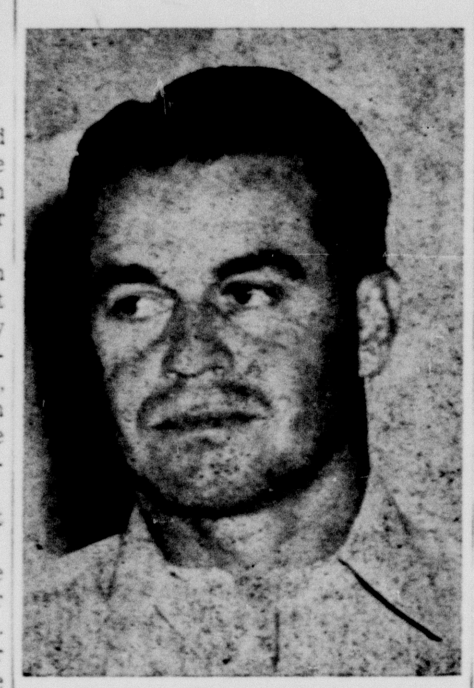

COACH MURRY

"Good luck, plus the enthusiastic support of our school and town will be a determining factor in our team's success. We will win some games," concluded our personable new coach, Floyd Murry.

Coach Murray, a former halfback on Al Baggett's Buffaloes of West Texas State in 1939, was a tricky signal caller, a good passer with plenty of speed and punting ability. Mr. Murry has also made quite a name for himself as a coach in his native West Texas. He has held positions with the public schools of Stinnett, Canyon, Floydada, and Perryton before returning here as head coach.

In his amiable and friendly way, Mr. Murry confides a love for the out-of-doors and is always anxious for an opportunity to hunt and fish. This is his favorite means of relaxation, but coaching does not allow much leisure time for these hobbies.

The Murray's have three children, Mitchell, Donna, and Marieta, who keep their home at 2011 2nd buzzing with activity. "Mitch," a big boy now, was a great favorite with the student body when his daddy coached at Canyon High in 1940. The Murrys say that they have always wished to return to Canyon and are happy to be here again.

We are extremely fortunate to have such a swell fellow and wonderful coach as a member of our faculty at CHS. Canyon High is 100% behind you, Coach, and will be on the sidelines cheering for you and our fighting Eagles in every game of the 1950 schedule.

Roaring Cyclones Smash Eagles 25-6 In Gridiron Upset

The sweeping Memphis Cyclones demolished Eagle defense to win by three touchdowns in last Friday night's fray, held at Buffalo Stadium.

In the first quarter Roddy Stargel of Memphis romped over for the first score of the contest. The touchdown wound up a 40 yard drive to the two-foot line. Memphis's Tommy Messer scored next, followed by Carl Lee, who slithered 71 yards to give Memphis a 19-0 lead at mid-game.

The Eagles smashed through wall-like defense in early third quarter for a sensational 41 yard drive. John Miller, up-and-coming 134-pound fullback, gained the climaxing yardage in Canyon's only score of the game. Also in the third period, Messer scored the Cyclones' final tally.

Messer contributed scoring punch to the cyclonic eleven, and was high scorer with two touchdowns to his credit.

Bob Busteed, Ray Burrus, and Robert "Clem" McClendon played top Eagle ball. Messer, Booth, and Lee led the Cyclones.

In the Eagle starting line-up were Griffin, Money, Cornette, Currie, Burrus, McClendon, Butler, Miller, Slack, Busteed, and Russell. Beginning for Memphis were Rasco, Archer, Bloxom, Vinson, Kennedy, Pierce, Moore, Stargel, Miller, Messer, and Lee.

Install Nine New CHS Instructors

Nine new teachers are in the Canyon High School classrooms this year.

Coach Floyd Murry is the head coach, who comes from Perryton, Texas. Coach has returned to Canyon after a ten year absence.

Graduates of North Texas State at Denton, are Mrs. Rita Dickinson, Home Economics teacher, and Mr. Cecil Belcher, Industrial arts tutor.

Preceding Canyon Mr. Waylon Carroll, Agriculture teacher, instructed in Hereford. Carroll attended John Tarleton and Texas Tech.

Moved from West Texas to CHS by the consolidation of the two schools are Miss Alice Payne has been assigned the task of instructing English, Spanish and Journalism. Miss Payne graduated from Colorado College of Education where she earned her Master of Arts degree.

Mr. Cecil Briggs is placed in the math department. He is a veteran teacher of 23 years. Mr. W. L. Vaughan, a graduate of West Texas, is in the World History and General Math departments.

Mrs. Gladys Dickson is teaching special education.

Installed since the beginning of school in the Speech Department is Mr. Cecil D. Boykin.

Mrs. Iverson's sixth grade is happy to have thirty-two students enrolled this fall. Three new pupils are Marcus Robinson, L'Donna Crostly, and Jery Costly. Class officers are Charles Neblett, president; Leo Rigsby, vice-president; Winnifred Fain, secretary; Christina Sikes, program chairman; Neldajean Coffee, reporter.

J. J. Lynch, a nationally known trick shot archer, performed at the first assembly September 12, 1950.

He has recently made a movie of his performance, "King Archer," in which he demonstrated many of his unusual, fascinating trick shots.

Archery develops coordination of mind, muscle, nerves and sight.

Publication of the Eagle's Tale enters its twenty-fifth year with the current issue.

Draft law protects job rights of volunteers or draftees.

U. S. agent posing as racketeer trapped counterfeit ring.

Cow Goes South to Restore Land Over Planting

Down in the Southeast there is a new prosperity literally springing up from the grass roots—a new accent on diversified farming and animal agriculture. Many fields once white with cotton are now green with grass and dotted with beef cattle.

Even land that has been "cropped to death" and abandoned as worthless is staging a strong comeback under a soil-restoring program that includes legumes, special grasses and meat animals.

This is good news indeed because sections of the South have become classic illustrations of tragic soil misuse and erosion. In early times the South suffered heavily as settlers and farmers tilled the land for maximum short-range production of valuable but soil exhausting crops and then moved on to new locations. In those days, when the country was young and sparsely settled, land was one resource that appeared limitless and available to all. The pendulum has now gone full cycle. Land is precious.

The new development in the South is part of a vast land restoration movement. And it is significant that people are discovering that meat production is not exclusively a Western and Midwestern enterprise. Regardless of geographical location a great deal of land is suitable only for livestock raising. An increasing number of farmers are finding that cattle raising fits ideally into sound soil conservation while at the same time producing a cash crop that they can count on year after year. Some four thousand packing houses keep "open house" for all the meat animals that livestock raisers have to sell. Producers can also count on the best possible prices in the light of existing conditions because meat processing is one of the most competitive businesses in existence.

FEDERAL TAX GAIN

Internal revenue collections in July, 1950, of $2,263,000,000 surpassed those of a year a go by the small margin of $10,000,000. While individual income and corporation income taxes dropped, employment, alcohol, tobacco, automobile and motorcycle and gasoline taxes increased.

HURT THEIR EARS

Wilcox: Did you have much trouble learning to play the saxophone?

Fatsinger: Only with the neighbors.

SCOTCH TRIUMPH

Polly: When Jim and Elizabeth came back from their bridal trip he still had $2.50 in his pocket.

Peggy: The stingy thing.

EN ROUTE

Minister: Don't you ever attend a place of worship?

Youth: Yes, sir, and I'm on my way to her house now.

Help Keep Canyon Clean!

School Supplies
AT NO EXTRA COST WHILE OUR STOCK LASTS.
Note Books, the better grades .... $1.50 to $5.50
Fountain Pens .... 25c to $8.50
Fountain Pen Sets .... $1.00 to $9.75
Crayola and Venus Sets .... 5c to $1.00
Spiral note books, all sizes .... 5c to 25c
Scrap book, hand made, a beauty .... $1.00 to $1.25
Drawing paper, all kinds and sizes. Crepe paper, all colors available. Paper clips, rulers, tacks, tape, leads, erasers, glue, chalk, scissors, water colors, brushes, compasses, hard lead pencils. This is just a few needed items recommended for your needs in school. Hundreds of other items, too.
PRICE GROCERY
ACROSS FROM HIGH SCHOOL

Your Physical Exam Starts When You Enter Doctor Office

A physical examination actually begins the minute you walk into your doctor's office. When he first looks at you, he starts piecing together bits of information which fit together into the jigsaw puzzle that makes up the picture of health.

The color and texture of your skin may be important signals to his practiced eye. A tanned, ruddy complexion, a weather-beaten skin associated with outdoor life would be out-of-place in an office worker who seldom ventured into the elements, just as a pale skin wouldn't fit into the picture of a farmer, laborer, or athlete. Such misplaced coloring might be indicative to your doctor of illness, with pallor, or paleness of the skin, due to anemia, fright, faintness or nausea, while a reddish skin may be the result of an excess of red blood cells or alcoholism among other things.

Other colors of the skin are sometimes a sign of one specific disease or physical upset. A definite yellow tinge is associated with jaundice; a deep bronzing of the skin is characteristic of Addison's disease; a silvery or bluish gray coloring may arise from drug poisoning.

Changes in the color of the skin are always important, whether it be spread over the whole body or in spots. Liver spots, moles and scars that undergo a change in color should always be checked to be safe. Other spots, those that come and go like acne, hives, or any fleeting rash or eruption will also be checked by your doctor. Sometimes the cause of such eruptions is quite clear to him to be the distribution, size and contents of the "sores", and at other times the cause may defy detection.

Swelling or puffiness of the skin, whether in just one or two spots or over the whole body, may be one of the more significant hints your doctor picks up during a physical examination. Sometimes swelling is caused by fluid, sometimes by air and sometimes by gas. The texture of the skin over the puff is usually indicative of how long the swelling has been present with a new spot covered by smooth and shiny skin and an edema of long standing covered with fleshy, hardened skin. Wrinkles develop when the fluid starts disappearing and the skin, which has been streched, becomes slack.

One of the most common "skin tests" for health signs is the touch of the hand on the forehead to see if you have fever. Not entirely reliable, this traditionally maternal gesture seldom comes alone. Mama will usually resort to this test for fever only after an unexplained outburst of temper or a complaint of a tummy ache or maybe just a "different" look in the eyes.

To your doctor a number of less obvious signs may be a hint that the body temperature is higher than normal, a signal that all is not well with you. He may not always take your temperature during an examination but if he gets an idea, a hint, that your temperature has a bearing on your general physical condition, the thermometer is popped into your mouth.

Normal temperatures may vary from 96.6 to 99.5 degrees with variations of a degree and a half during the day, usually higher in the evening than in the morning. After an extended illness the temperature may be subnormal and after very strenuous exercise it may go up as much as three degrees.

You run different kinds of fever with different diseases; sometimes the fever goes up and stays up during the illness until it suddenly breaks and returns to normal. That break in the fever is known as the crisis. Some illnesses are marked by fevers that go up and down during the day and this type, called intermittent fever, frequently is marked by chills when the fever starts up and heavy sweats as it breaks and starts down to normal.

A less common type of fever is one that stays up for a certain period of days, then drops to normal for a period, only to return to a higher mark again and so forth; this is remittent fever such as is common in the disease called relapsing fever.

Fever is a very definite signal, sort of a stop light that warns you to take stock of your health. And it may play a significant part in the periodic physical examination.

INDIRECT APPROACH

Why not start a rumor that there will soon be a shortage of United States Government savings bonds?

AND HE DIDN'T SAY IT

Or, as Goldsmith might have written it: Welfare the land to politics a prey.

Instinct and reason how can one divide?
'Tis the fool's ignorance, and the pedant's pride.—Prior.

Let them fear bondage who are slaves to fear.
The sweetest freedom is an honest heart.—Ford

Bernard M. Baruch, retired industrialist: "Procrastinations will bring as evil results in inflation as they will in war preparedness."

If all men knew what others say of them, there would not be four friends in the world.—Blaise Pascal.

College graduates having larger families, research shows.

Cotton crop for the year is estimated at 10,308,000 bales.

MARVIN'S SHOE SHOP
Expert Shoe Repairing
Service While U Wait
Phone 611

WE ARE CLOSING
THURSDAY
For Remodeling
C & M CAFE
CARL AND MARIE
Owners
1613 4th   Phone 665

FOR SALE
Perfect 3½ section wheat land.
2880 acre ranch, 640 acres cultivation.
4350 acre ranch, 640 acres cultivation.
Choice houses and lots in Canyon.
K. L. POND, Real Estate
Phone 722   Box 553

Used Trucks
1946 Ford Truck
1939 Chevrolet ½-ton Pick Up,4-speed
1937 Chevrolet ½-ton Pick Up—$125.00
USED CARS
1947 Chevrolet Aero Sedan, extra nice
1941 Chevrolet Tudor
1941 Ford Tudor—rough
good motor — $245.00
1940 Ford Tudor
1938 Dodge Sedan
1938 Chevrolet Tudor
1936 Plymouth Tudor
IMPERIAL CHEVROLET CO.

The Elephants Are COMING

ONE DAY ONLY

CANYON

THURSDAY, OCT. 5

2 PERFORMANCES 2

2:30 — 8:00 P. M.

Sponsored by Lions Club

HORNE BRO'S.

CIRCUS

America's Largest One Ring-Trained Animal — Old Fashioned Circus

Elephants — Clowns — Acrobats — Aerialists — Pretty Girls — Trained Horses — Ponies — Dogs — Monkeys Wild Animals — Rodeo — Cowboys — Cowgirls —Wild West

Good, Clean, Wholesome Fun and Amusement for all ages.

BACK TO PRE-WAR PRICES

ADVANCE TICKETS

Adults 50c

Children 25c

Tax Included

Circus Day Tickets

Adults 60c Children 30c

Fran Holman to Wed Jack Bonds

L. H. Holman announces the engagement and approaching marriage of his daughter, Lora Frances, to Jack Richard Bonds, son of Mr. and Mrs. G. J. Bonds. The wedding will be in the home of the bride, 1401 6th Avenue, on September 24.

SKYPALA FAMILY HOLDS REUNION ON SUNDAY

On Sunday, September 17, a reunion for all the Skypala relatives was held in the Clem Friemel home. Those present were: Mr. and Mrs. Vince Skypala, Mr. and Mrs. Edgar Skypala and family, Mr. and Mrs. Dick Connelly and family, Mr. and Mrs. Norbert Skypala and family, Mr. and Mrs. Elwood Skypala and family, Mr. and Mrs. Anton Grotegute, Mr. and Mrs. Ted Irlbeck and daughter, Mr. and Mrs. Elroy Artho and family, Mr. and Mrs. John Wieck and family, Mr. and Mrs. Harvey Artho and family, Mr. and Mrs. Leo Artho and family, Mr. and Mrs. Max Koch, Mr. and Mrs. W. L. Weaver and daughter, Mr. and Mrs. Vincent Friemel, Mr. and Mrs. Sylvester Batenhorst and family, Mr. and Mrs. Alvin Friemel and family, August Skypala, Henry Skypala, Father Andrew Marthaler and the hosts, Mr. and Mrs. Clem Friemel.

Approximately 70 persons enjoyed a covered dish dinner and supper.

Build, Buy, Live in Canyon!

MRS. C. W. DUNN IS HOSTESS TO MOTHER-IN-LAW CLUB

The Mother-in-Law Club met with Mrs. C. W. Dunn on September 14. Co-hostesses for the afternoon were Mrs. Dunn, Mrs. Rae Walters, Mrs. W. H. Sparks, and Mrs. E. B. Anthony.

President Mrs. G. B. Combs presided at the business session. Officers for the year are president, Mrs. Combs; first vice-president, Mrs. W. I. Wester; second vice-pres., Mrs. N. A. Croson; third vice-pres., Mrs. T. V. Slack; Recording secretary, Mrs. C. W. Dunn; treasurer, Mrs. R. M. Gibbs; corresponding secretary and reporter, Mrs. T. T. Fain; chaplain, Mrs. G. C. Cole; song leader, Mrs. R. E. Foster; pianist, Mrs. Mary Burtz; and parliamentarian, Mrs. Fred Marshall.

Twenty-seven of the regular members were present.

The next meeting will be in the home of Mrs. E. C. Penick on October 12 with Mrs. I. M. Steen, Mrs. P. L. Pitts, and Mrs. T. T. Fain as co-hostesses.

Buffs Plaster Flagstaff; On To Tucson Sat.

The Buffaloes won the first game of the season Saturday night, defeating their Border Conference opponent, Flagstaff of Arizona, by a score of 52-12.

In spite of the fact that Coach Frank Kimbrough played his first string of Buffaloes in only about three-fourths of the first quarter, and the score stood 27-0 when they were retired in favor of the Sophomores, the score was the highest ever run up by a Buff team against Flagstaff.

The game was played in Amarillo and drew approximately 9,000 fans.

Another game will be played in Amarillo later in the season, and if the crowd remains high in the second game, plans are to take part of the home games to Amarillo every season.

The Buffs lost 135 yards on penalties, which is a longer yardage than the Flagstaff boys carried the ball.

The Buffs play the University of Arizona at Tucson Saturday night. The western boys believe that the Buffs will give them the hardest game of the season. A sell-out crowd is anticipated for that game.

At the meeting of the Quarterback Club Thursday night, Raymond Thompson, banker of Vega, won two plane trips to Tucson to see the Buffs play. Thompson was a former member of the herd team, and a most enthusiastic Buffalo supporter. He has been president of the ex-students association for several years.

Kimbrough is putting the Buffs through hard work-outs this week in preparation for the Arizona game.

On Sept. 30 the Buffs will meet the McMurray College team of Abilene in a non-conference game at Buffalo Stadium.

Wayside News

Rev. Bill Thomas filled his regular appointment Sunday morning.

The Gypsey stew in the Mahler canyon was well attended and enjoyed. They also celebrated Joyce Lane's birthday with a handkerchief shower.

Mr. and Mrs. Glen Mahler and children were week end guests in the parental E. J. Mahler home.

Mrs. Ella Heisler is back from a trip to Tulsa and Pauls Valley, Okla. where she visited relatives.

Mrs. Guy Watson is on the sick list.

Miss Doreen Modisette was able to be brought home from the hospital.

Our school is progressing nicely with Mr. and Mrs. Thomas as competent teachers and Mrs. Roy Dodson has charge of the lunch room.

Mrs. E. A. Franklin has moved in her nice little modern home in Happy and wishes all her friends would call and visit with her.

NOTICE

The first meeting of the Woman's Book Club will be held Wednesday, September 27, at 3 o'clock in the Panhandle Plains Museum. This meeting has been designated as Guest Day for the club. Guest speakers will be Mr. and Mrs. Evetts Haley who will report on their recent trip to Europe. A social hour will be held afterwards.

Dwight D. Eisenhower, general, U. S. A., retired: "Communists teach that America is a vicious enemy of humanity."

Philip Murray, president, C. I. O.: "The needs of the time call for equality of sacrifice, not for special privilege."

Thomas E. Dewey, Governor of New York: "New York is the number one target of enemy bombers in any war."

Umbarger News

Mr. and Mrs. Reliegh Rinegar and son spent Sunday with Mr. and Mrs. Charles Friemel.

Miss Alice Detten visited with Leona Grabber.

Charles Beckman and sons returned from a trip to Carlsbad, New Mexico.

Mr. and Mrs. F. V. Friemel and family spent Sunday in the home of Mr. and Mrs. Al Friemel of Vega.

A family reunion for the Skypalas was held in the Clem Friemel home.

Mr. and Mrs. Bill Gerber and family, Mr. and Mrs. Henry Gerber and daughters, Mr. and Mrs. Ray Gerber and family spent Sunday in the Math Albracht home.

Mr. and Mrs. Max Hoffman and family, Mr. and Mrs. Alfonse Evers and children, Mr. and Mrs. Lou Flies of Elk City, Okla., spent Sunday in the Eugene Stocker home.

Mr. and Mrs. L. W. Lowerwald and children visited in Hereford Sunday.

Mr. and Mrs. E. Whalen and children visited in the Tucker home in Dawn.

Exchanging visitors: Kenneth Artho with Melvin Vorwald, Ed Grabber with Willie Wieck, Beatrice Wieck with Margaret Westhoff, Linda Vorwald with Mary Beckman, Marie Koch with Elaine Batenhorst, Romilda Gerber with Dorothy Skarke, Charlene Friemel with Joyce Friemel, Max Hoffman, Jr. with Gene Stocker.

Fairview Breezes

Bro. Jack Jetter delivered two fine sermons Sunday.

Mrs. Alvin Wesley and Kenton spent a few days the past week in the Curley Myers' home while Mr. and Mrs. Myers and Mr. and Mrs. Delbert Wesley attended the dog show in Odessa.

Jerry and Gene Shipman won third and fourth place in the pig show at Canyon Saturday.

Jerry Shipman and Jimmy Sikes went to Amarillo to the Fair with their pigs Sunday.

Misses Vesta and Lavena Amerson attended a birthday dinner in the home of Mr. and Mrs. Dean Cagle honoring Lavena Amerson and Dean Cagle Sunday.

The fellowship night in the John Patterson home Friday evening was well attended. Cookies and apples were served to the crowd.

Mrs. Frank Rogers has been on the sick list.

Joyce Gazzaway visited over the week-end with her mother, Mrs. Frank Rogers.

Mr. and Mrs. J. D. Prossor of Amarillo visited Sunday in the G. E. Wesley home.

Mr. and Mrs. J. W. Wesley visited Sunday in Happy with Mr. and Mrs. Fred Hext.

Mr. and Mrs. G. E. Wesley were in Tulia Monday.

Tom Rogers is driving a new Chevrolet car.

We are sorry to report the death of Mrs. Richard Evans's father, Mr. Wheetley of Pleasant Valley. Mr. and Mrs. John Patterson, Mr. and Mrs. H. H. Shipman, Mr. and Mrs. Jack Jetter attended the funeral of Mr. Wheetley in White Deer Sunday.

Mr. and Mrs. G. E. Wesley and Lavena Amerson were in Amarillo Wednesday. Mr. Wesley attended a Farm Bureau meeting while Mrs. Wesley and Lavena visited with Mrs. Prossor.

Mr. and Mrs. Junior Lowery visited with Mrs. Lowery's grandmother, Mrs. H. C. Evans Sunday.

Mrs. Hoyle Shipman and Shela visited Friday in the J. W. Wesley home.

Mr. and Mrs. Raford Shipman have been sick with colds.

We surely would appreciate some sunshine and dry weather.

Cut in F. D. I. C. assessment rate in sight after long fight.

Roy Fruehauf calls Europe a source for auto-making supplies.

WE HAVE LOTS OF

ELECTRIC WIRE

Romex, 14 - 12 - 10.

Rubber Covered 14 - 12 - 10 - 8

Weather Proof 14 - 12 - 10 - 8

Get it while we have it.

HART'S APPLIANCE

Orchestra Plans Oct. 26 Concert

The College orchestra, under the direction of Lewis Stoelzing, plans their first concert of the semester, October 26.

The orchestra has set rehearsals for 2:30 MWF in the band house, and the string section practices on Tuesdays and Thursdays at 2:30. Any player of string and wind instruments are invited to try out. String instruments are available if you don't own your own instrument.

Two string quartets are being organized on the campus: the first consists of four faculty members, Lewis Stoelzing, orchestra conductor; Herschel Coffee, economics professor and former violin teacher, 2nd violin; William Presser, new head of the music department, cello. A second quartet, composed of music faculty and students, will have June Wimberley and Wayne Hinds, violins; Margaret Hand, viola; and Bill Latson, cello.

Abbreviation for smartness . . . this Llamora Deluxe Fleece shortie. With matchless versatility, you'll wear this coat over slacks, dresses, or skirts and blouses to coincide with the occasion. Double-breasted and adorned with two rows of prancing buttons.

Lush Llamora Fleece colors.

Guaranteed by Good Housekeeping — Replacement or Refund of Money if Not as Advertised Therein

PALO DURO DRESS SHOP

Open House

at

McDonald's Shop

Friday, Sept. 22

YOU ARE INVITED TO SEE

OUR NEW SHOP

6:30 to 9:00

BOOKS

Latest editions in which you are interested.

Children's Books

We have the largest selection of beautiful books for children ever shown in Canyon.

WARWICK'S

The Gift Shop

NOTICE

To friends and supporters of Congressman Ben Guill for re-election in November and who would like to assist him with a small contribution toward his campaign expenses, we have been authorized by Ben to accept these contributions and send them to his headquarters. We are not putting any high pressure behind this effort and will be grateful for any amount, however small it may be. We believe a dollar each from a lot of people is better than a lot of money from too few. We believe that there are a lot of people who actually want to help if they only knew where to send their contributions.

The coercive and intimidating influence of the vaunted pledge on the Democratic ticket has about outlived its usefulness and the sooner we get over the idea of the obligation the better. The highest Courts in the State have refused to give it legal sanction on several occasions so the only reason for keeping it on the ballot is the hope that the voters will think it binding. We want to be free to vote as and for whom we want to vote for without interference from Super Politicians.

We believe in Ben's usefulness and want to keep him where he is and hope you will help us do so. Thanks a lot.

Mr. and Mrs. Ed Gerald

A. L. Tarlton

(Political Advertisement)

ONLY FRESH DRUGS

Are Used to Compound Your Prescription.

Complete Stock of Drug Supplies

J. J. WALKER

PRESCRIPTION LABORATORY

Yardley Agency

HOLMAN & HAYS

Heating and Plumbing Co.

Plumbing Supplies
Heating Supplies

605 23rd St. Phone 448

IMPERIAL CHEVROLET CO.

Southwest Corner Square Phone 234

Invest Your Printing Money in Canyon

Happy Birthday

September 22:
Mrs. Milton Sanders
C. R. Holland
Mrs. J. S. Harrison
Mrs. Robert D. Oldham
Len Reid McKay
Mrs. Clyde Mullins
Mrs. Camille Bell

September 23:
Lewis Beckman
Frances Ann Ficke
Susan Owens
Harold D. Curtis

September 24:
James Thomas Harp
C. L. Thompson
Rowena Jones
Hellen Schuette
Mrs. J. B. Hickman
Mrs. Milton Morris

September 25:
Mrs. Carl Hair
Charles Gerald
Harold Bryan
Mrs. Lily Wofford
Tommie Leon Higgins
Norman Glen

September 26:
Stuart Condron, Jr.
E. Burroughs, Jr.
Leslie Lisle
Alice Brotherton
Ollie J. Grabbe
Mrs. J. M. Farr
Hannah Dobeson
Johnnie Don Satterwhite

September 27:
Mrs. Wilson Campbell
Mrs. L. M. Cousins
O. A. May
Jacqueline Garrett
Marshall Jones
T. H. Boling
T. W. Henderson

September 28:
Elwyn Morton
Hersey Williams
T. C. Thompson
Everett Garrison
Bruce Albers
Mrs. John Hunter
Dorothy Marie McBroom
Mary Elizabeth Jennings

Bible Class Held Meeting With Miss Richardson, Sept. 12

On Wednesday Sept. 12, the Woman's Wesley Bible Class of the Methodist Church entertained with a covered dish luncheon at Rest Cottage.

Guests were Mrs. O. G. Steen, Mrs. Ida Barlow, and Mr. Calvin Thielman.

The informal program consisted of songs, a Bible quiz, discussing of dreams that came true, and friendly conversations.

As the custom is, a lunch was carried to Miss Hannah Robeson, a shut-in member of the class.

Those present were Mrs. W. A. Wiseman, president; Mrs. I. C. Jenkins, chairman of the flower committee; Miss Sallie McGehee, secretary-treasurer; Mrs. Hungate, Mrs. L. J. McGehee, Mrs. E. C. Penick, Mrs. C. Shuman and Miss M. Moss Richardson. Sending regrets were Mesdames L. L. Gore, Hattie Brasuel, and R. E. Foster.

Plan to free Libya in 1952 moves toward fulfillment.

Marines call inactive enlisted reserves to extended duty.

Young Executives Parlay $10,000 Into $1 Million

CHICAGO — Four youthful executives, atomic physicists who helped develop the original A-bomb project at the University of Chicago, have run a $10,000 investment to more than a million dollars with a company that designs and manufactures nuclear gadgets.

The company's products range from machines costing upward of $10,000 down to small portable Geiger counters in the gadget-toy classification. The concern also processes for industrial and medical use the atomic-generating raw materials produced by the government atomic plant at Oak Ridge, Tenn.

The four youthful executives are James A. Schoke, 26, president; John L. Kuranz, 28; Thomas E. Mitchell, 27, and Emil W. Hinspater, 39, vice-presidents.

Going through the factory and laboratories is like taking a peek at the awesome future. Complicated testing apparatus, wiring setups and precision tools face one from every direction. Precision is so refined employees and vistitors may not even wear radium-dial wrist watches in some areas.

Makes Nuclear Toys

Consumer-type goods, those available to "just folks" that the company produces, so far are pretty much confined to portable Geiger counters for experimentation or for prospecting for uranium ore.

The smallest of the company's Geiger counters is one being aimed at the forthcoming Christmas trade by a toy maker and distributor. It is enclosed in a cabinet which looks like a school lunch bucket, yet is claimed to be fully adequate to trace uranium ore deposits or lost radioactive materials.

It will be offered for two markets. The "boy" trade, starting at the age of nine, can use it in specially designed games. Older boys and adults can use it for various types of actual experimentation in radioactivity. The company has a manufacturing capacity of 500 of these sets a day and expects to produce 15,000 for the toy company.

The company has a more complicated counter which is sold by a large mail-order house. Ten thousand of this design will be produced.

New School Study

Soon to be in production is a static eliminator for newspaper presses. At present, the friction of rapidly moving paper in modern high-speed presses builds up so much static electricity the machines would stall if it weren't removed. To eliminate the static, presses now are equipped with a series of gas flame jets, the heat of which relieves the static condition.

The company's device will consist of a strip of radioactive isotopes which will serve the same purpose as the flame without the fire hazard and fuel expense.

A little more on the technical side is a classroom demonstrator called the "classmaster." This is aimed at adding a fourth "r" to the proverbial three in high schools, colleges, universities, namely radioactivity.

Speeding Fine Leaps Up, Up As Driver Spouts $5 Words

MILWAUKEE — A Milwaukee motorist talked himself into a fine —at $5 a sentence.

Charles Olecik was charged with speeding 40 miles an hour across a viaduct. He argued that the patrolman who arrested him couldn't have clocked him properly.

The judge heard both sides and accepted the patrolman's testimony. "Ten dollars and cost," he ruled.

"But, judge," Olecik said. "The officer was too far back to clock me."

"Fifteen dollars and costs," said the judge.

"But, your honor," said Olecik, "I waited a long time at a stoplight before the officer came along."

"Twenty dollars and costs," said the judge.

"I still say that he was too far back," said Olecik.

"Twenty-five dollars and costs," said the judge.

Olecik still argued, but the judge didn't raise the fine. He had reached the maximum.

Swing Bridge Runs Wild As Tender Dies at Post

KANSAS CITY — A swinging bridge over the Missouri river ran wild for an hour when the tender, William E. Koon, died at the controls.

Automobiles jammed on the approaches. An airline pilot and some plane passengers, among the stranded motorists, missed flights from the Kansas City airport. Two railroad locomotives were halted.

The structure was the 81-year-old Hannibal Bridge, one of two that carry traffic from Kansas City north over the Missouri. The span was opened for a tugboat and when the tender died at the controls it continued to swing.

After an hour watching the runaway bridge, three young men from cars in the traffic jam jumped aboard and smashed the controls, stopping the swinging span.

Incidence of polio is well below the level of 1949.

Wanted

A Door

Many good men miss golden opportunities for success by not being prepared to take advantage of their financial obligations.

They miss the door — when they should have the key.

A bank account — growing week by week — soon provides the key to success.

Start one today and build it carefully.

First National Bank

Member Federal Deposit Insurance Corporation

Thy who await no gifts from chance, have conquered fate. Matthew Arnold.

Fate steals along with silent tread,
Found oftenest in what we dread;
Frowns in the storm with angry brow, But in the sunshine strikes them low.—Cowper.

I preceive. That fear is like a cloak which old men huddle.
About their love as ifto keep it warm.—Wadsworth.

700 women besiege Washington for bomb ban, Korea peace.

FOR YOUR

GAS, OIL AND DIESEL FUEL

Leave Order At

CITY SERVICE STATION

We Appreciate Your Business

CONTINENTAL OIL CO.

Lonnie Byars, Agent Phone 11

LOCAL AND REGIONAL SPORTS REVIEW

Sponsored by Cole & McGahey, Your Firestone Dealer

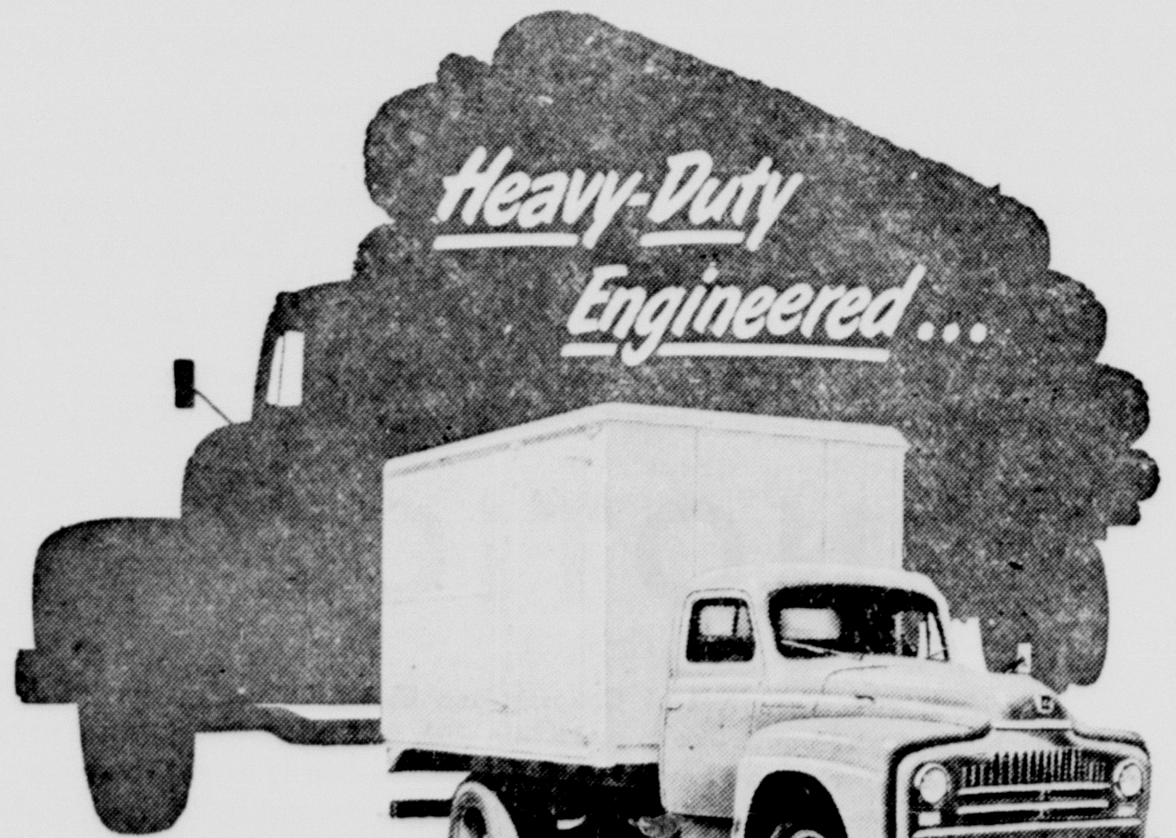

Model L-161, 154-inch wheelbase, 12-ft. van body, 15,000 lbs. GVW, featuring: Comfo-Vision Cab, "roomiest on the road"; Silver Diamond 240 engine, 108 max. brake h.p. at 3,600 r.p.m.; 4-speed Synchro-shift transmission; 37° turning; roller mounted steering gear; 294.4 sq. in. effective brake lining area.

NEW MEDIUM-DUTY trucks with a reserve of heavy-duty STAMINA

There's a brand new kind of comfort in **these** medium-duty Internationals — and they're mighty easy to handle, too! Call or come in for a demonstration, soon.

MYERS FARM EQUIPMENT CO.
"Leaders in Service"
YOUR INTERNATIONAL DEALER
GOODYEAR TIRES • Phone 25 • DEMPSTER PRODUCTS

All new, all proved – Heavy-Duty Engineered to save you money

INTERNATIONAL TRUCKS

Evers-Fenoglio Wedding Vows Solemnized

St. Mary's Church of Umbarger was the scene of the wedding of Miss Teresa Evers, daughter of Mr. and Mrs. Ed Evers of Umbarger, and Melvin Fenoglio, son of B. J. Fenoglio of Fort Worth, on Monday, September 4, at 9:00 a. m. Rev. Andrew Marthaler officiated at the double ring ceremony.

Rossin's processional and recessionaly were played by Mary Jansen, who also accompanied the choir at the nuptial High Mass. "Panis Angelicus" by Lambillotte was sung by the choir at the Offertory.

Baskets of white gladioli backed by candles decorated the altar. The prei-dieu used by the bride and groom was covered with white velvet tied with a bow of white, yellow, and apple green, the bride's chosen colors.

Miss Mary Nobile was maid of honor and Miss Theresa Anne Beckman was bridesmaid. They were dressed identically in white marquisette dresses with apple green headdresses. Their bouquets were large yellow mums tied with ribbon matching the dresses.

Lloyd Nobile served as best man and Joe Rickwartz was groomsman. Alan and Robert Brackman were ushers.

The bride was attired in a gown of imported organdy over eyelet organdy. The high yoke was outlined with a ruffle of matching eyelet. Her fingertip veil of imported illusion with lace inserts was attached to a halo crown of lace outlined in seed pearls. Her bouquet was of huge white mums with knotted white satin streamers.

For her daughter's wedding Mrs. Evers chose a navy blue dress with black accessories. Her corsage was of white gladioli.

The wedding dinner was served to fifty guests in the home of the bride's parents. A three-tiered wedding cake centered the table. In the afternoon a reception was held for relatives and friends.

Mrs. Fenoglio graduated from Umbarger High School in 1947. Mr. Nenoglio served in the Navy for four years and is now employed at Tulia Hatchery.

The bridal couple will be at home in Tulia after a wedding trip to Fort Worth, Montange, and Muenster, Texas.

Vandergriff Wins Nat'l Recognition

In a national release written by Deke Houlgate, nationally known sport scribe, a brochure on West Texas State athletics by Vaughn Vandergriff, WT publicity director, was picked as tops among the smaller schools. Notre Dame was named first in the larger schools and the University of Tulsa was number one of the middle size collegegs.

Vandergriff was graduated from West Texas in 1949 and taught journalism here during the '49-'50 session, and was also publicity director. He is not teaching this year but is in charge of publicity.

NEED NO BICARB

Dumb animals are the ones that can satisfy their appetites without taking something to stop the misery. True

Farmer cooperative plan urged for underdeveloped areas.

PLUMBING and HEATING

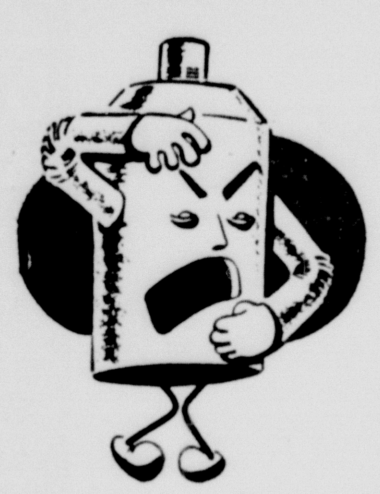

Now is the time to get your Plumbing and Heating done for the joys of the comfortable winter ahead.

Curtis Plumbing and Heating Co.

New Apparatus Makes Barnacles Commit Suicide

LA JOLLA, Calif.—Henry T. Burkey, an inventor, has developed a shocking device which causes mussels and barnacles to commit suicide. It may someday save ship owners and seashore industries millions a year.

The apparatus is essentially a series of vacuum tubes which generate timed electrical pulses in water. The pulses, too weak to electrocute the sea creatures, forces them to suicide.

In the case of the bivalve mussels, the current causes their shells to snap shut. Continuing pulses cause a muscular reaction which keeps them shut. Death occurs when the mussel either starves or is unable to eliminate wastes, succumbs to auto-intoxication.

In a test all of a group of 100 mussels exposed to the pulses died within two weeks. Seventy died within one week.

Applies for Patents

The single-shelled barnacles, says Burkey, are equally vulnerable. They eat by fishing about in the water with tiny feelers. Preliminary tests indicate that the pulses paralyze these feelers.

Millions of dollars are spent annually to scrape barnacles from the hulls of vessels ranging in size from battleships to rowboats. Burkey says his apparatus can be rigged so it will not only kill barnacles already present but prevent further accumulations.

He has already applied for patents on an adaptation of the device designed to clear underwater pipelines.

Power plants, oil refineries and other industrial plants near the oceans use sea water for cooling machinery. The huge pipes through which the water is drawn quickly become lined with clogging mussels.

A New England power station, he says, removes 300 tons of shells annually from its intake lines. A San Diego plant with four-by-eight-foot intake tunnels found after an inspection that the intake line was coated with two feet of mussels. This reduced its amount of salable electricity by $25,000 yearly.

Present Methods Expensive

Systems using water hot enough to kill the bivalves, or slaughtering them by heavy chlorination, have proved to be extremely costly, he says.

The microscopic mussel eggs, which are fertilized while they float in the water, attach themselves to some solid object after 44 hours. If they find no such object, they die. They cling by means of sticky threads and a single "foot," which must be protruded.

One of the many effects of the jolts of current is to make it impossible for the mussels to stick this neckline foot out.

Toy Bridge Plays Important Part in Construction Work

PRINCETON, N. J. — A toy bridge, replica of a 312-foot section of the $40,000,000 Delaware memorial suspension bridge under construction near Wilmington, is playing an important part in the construction work.

The model's dimensions are 26 feet in length, 20 inches deep and 61 inches wide. It weighs 600 pounds. Every rivet and connection that will appear in the Delaware bridge has been reproduced in detail.

Construction of the 26-foot model was prompted by the failure of the famous "Galloping Gertie" the Tacoma Narrows suspension bridge that snapped in half in a storm. "Galloping Gertie" could not withstand the twisting caused by the wind and its uneven weight distribution.

So far the construction of the model and the tests have cost $4,000. The miniature is subjected to various loads which produce twisting. Engineers then alternate the system of horizontal bracings to determine which give the greatest stiffness. The stiffer the span is, the less will be its tendency to rotate. Tests indicate that by using braces across both the top and bottom, stiffness can be increased about 20 times.

The Delaware bridge was begun in 1949 and is scheduled for completion next summer. Located in the southern end of the New Jersey turnpike, the 2,150-foot suspended span will be the fifth largest such bridge in the world.

Chess Game Uninterrupted As Firemen Battle Blaze

NEW YORK—Even a fire could not budge the chess players. Fifteen of them were playing at a midtown chess and checker emporium.

In rushed an alarmist, crying, "Gentlemen, there's a fire on the roof." No one looked up from the boards.

"Gentlemen, there's a fire on the roof," the alarmist repeated. Firemen raced through the room with hose.

"Don't disturb the board, mister," a player called to a fireman as he moved his bishop. The fire was extinguished in 10 minutes.

Farm subsidy loss put at 249 million for fiscal year of 1950.

"TO THINK I DESPAIRED OF EVER GETTING MARRIED!"

Here's great news for you if you've been bothered by excessive fatigue, constipation, weakness and 'nerves' due to the fact that you do not get enough B-Vitamins in your diet.

Bexel Special Formula, a new scientific product, combines the important B-Vitamins with *Iron!* Also Choline, Inositol and Liver in supplementary quantities.

Everybody knows the importance of Iron in your diet... how it helps the body to build RICH, RED BLOOD. One capsule of Bexel Special Formula (that's all you take a day) contains *5 times* the minimum daily requirement of Iron. *Also 5 times* the minimum daily requirement of Vitamin B_1.

Evelyn Del Nero, 4500 Hudson Blvd., Union City, N.J., says: "Since I started taking Bexel Special Formula, I've so much more pep and energy that the boys have started calling me Ginger . . . and better yet . . . keep calling me for dates. I can have my pick of them now . . . and to think I despaired of *ever* getting married."

Try Bexel Special Formula *yourself*. You get your money back if you don't feel decidedly better in **30 days!**

CANYON DRUG
THE FRIENDLY STORE
PHONE 174 . . . . . No. SIDE OF SQUARE

The Answers

1. At an average speed, 30 to 45 days.
2. 8; Washington, John Adams, Jefferson, Madison, Monroe, John Q. Adams, Jackson and W. H. Harrison.
3. The star Centauri.
4. "The Three Musketeers."
5. In Norway.
6. The bayonet.
7. Alluvial land found at the mouth of rivers which flow into lakes or seas.
8. Since 1860: F. D. Roosevelt, 98.5 per cent in 1936.
9. 150.
10. Tibet.

Sam Rayburn, Speaker of the House of Representatives: "We must have unity at home and unity among the democracies of the world if democracy and civilization are to survive."

Stupid Stev says: "Minds are like parachutes; they won't work unless they're open."

"SPEEDY" by Palo Duro Motor Co.

President Truman, by attacking the U. S. Marines, tipped his hand as the high official who has been trying to scuttle that service. Only fire-brigade action several times in recent years kept the Marines from being reduced to the status of a Navy police force.

Help Keep Canyon Clean!

Alben W. Barkley, Vice-President: "I was always told that a man should never have anything to do with a woman smarter than he is."

Black chosen year's leading color in fall fashion show.

Dollar shortage found sole barrier to vast trade with Africa.

National ban on speedsters and drunken drivers is urged.

T. H. KNIGHTON
Special Underwriter
American United
Life Insurance Company
Phone 456
Canyon, Texas
Floyd V. Studer, Supt.

LOWEST-PRICED FULL-SIZE PICKUP

WITH OIL FILTER, OIL-BATH AIR CLEANER

● No other full-size Pickup truck in America has a lower suggested list price than the 6-cylinder Ford F-1 Pickup shown here. This Ford price includes oil filter, Air Wing ventilators, oil-bath air cleaner and many features available only at extra cost in other trucks. Local taxes, freight and handling charges extra.

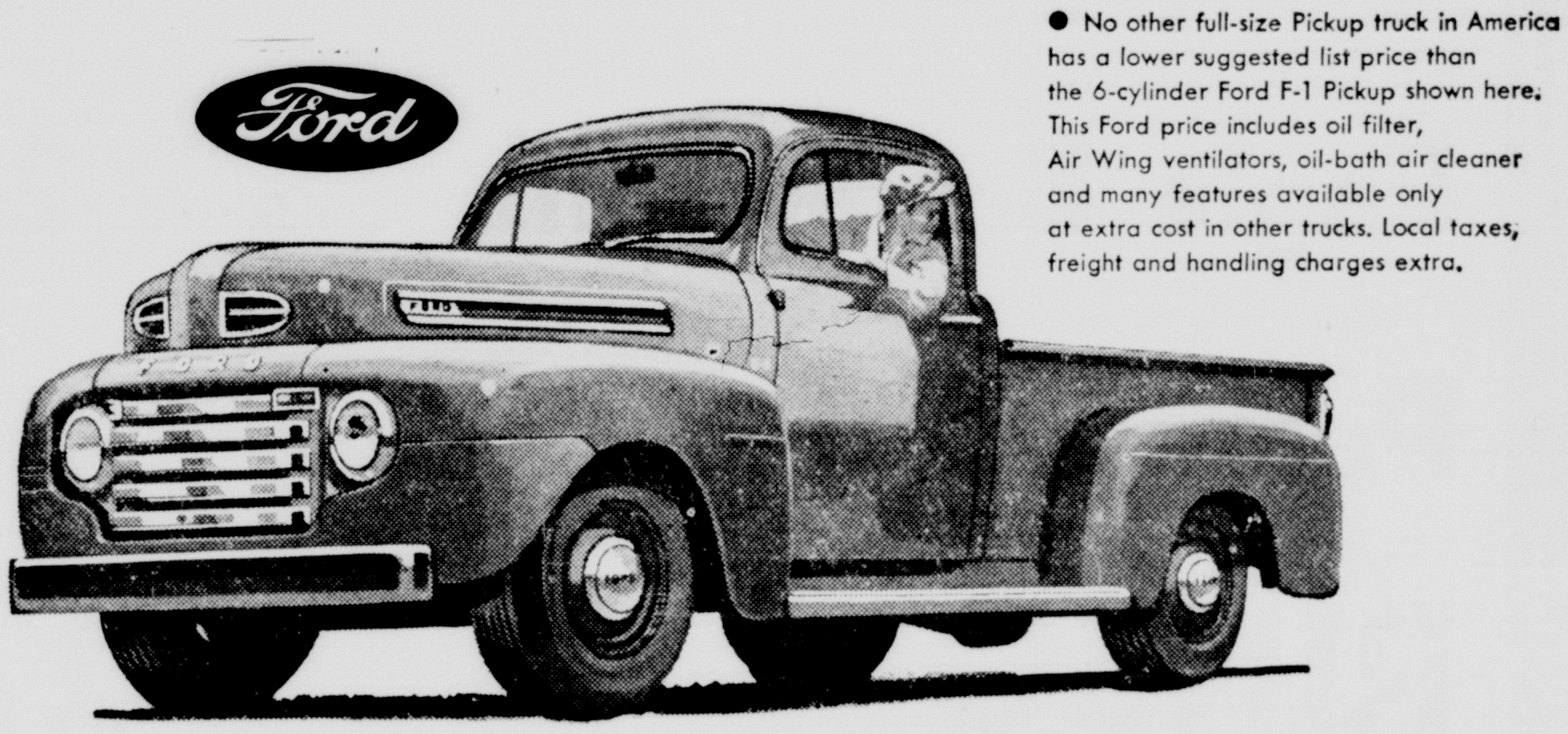

A DOZEN REASONS WHY AMERICA'S NO. 1 TRUCK VALUE WILL DO MORE PER DOLLAR!

THRIFTY 95-H.P. SIX-CYLINDER ENGINE for all-around performance in the 4,700 lb. G.V.W. class. 100-h.p. V-8 available at slight extra cost.

LOADOMATIC IGNITION saves gas by providing spark advance for changes in engine load and speed.

FLIGHTLIGHT PISTONS save oil. Cam-ground aluminum alloy for true fit and better oil control.

ALL-STEEL BODY with spacious 45 cu. ft. of loadspace.

HYDRAULIC BRAKES with true and easy stopping action.

DEMOUNTABLE BRAKE DRUMS simplify maintenance. Drum can be bought separately for replacement.

SHOCK ABSORBERS, airplane-type, standard front and rear.

MILLION DOLLAR CAB with door-glass Air Wing ventilators and Level Action suspension.

SYNCHRO-SILENT TRANSMISSION for easy, quick and quiet shifting.

GYRO-GRIP CLUTCH for better clamping action.

HYPOID REAR AXLE with integral type housing. Shafts removable from wheel end.

ROLL ACTION STEERING with needle bearings for easier control.

Ford Trucking Costs Less because—

FORD TRUCKS LAST LONGER

Using latest registration data on 6,592,000 trucks, life insurance experts prove Ford Trucks last longer!*

Lindsey Motor Company

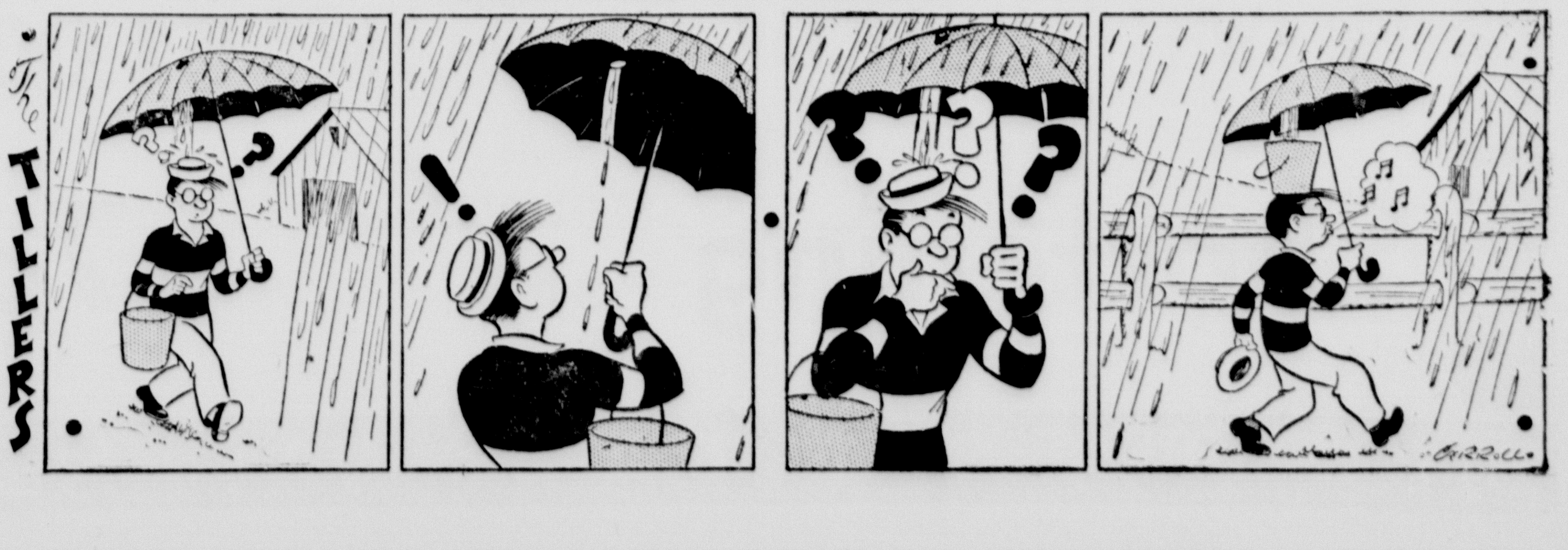

SHOP THE ALL CASH WAY AND SEE THE DIFFERENCE

TAYLOR & SONS PAY HIGHEST MARKET PRICES FOR HIDES AND EGGS

Taylor & Sons COUNTRY ★ STORE

YOUR HOME TOWN BOYS

CASH AND $AVE

HUT

Listen to
EDDY ARNOLD
every
Tuesday, Thursday and
Saturday morning at
7:15, KGNC, Amarillo
710 on your dial

Item	Description	Price
Golden Crest — Colored Quarters **OLEO, Table Ready**	lb.	19c
Cake Flour	Softasilk 2¾ lb. pkg	36c
Bisquick	The 12 in One Mix 40 oz. pkg.	39c
Eagle Brand Milk	Sweetened Condensed	23c
Peanut Butter	Planters 12 oz. Tumbler	28c
RINSO	Large Box	27c
BREEZE	10c Sale 2 Large Boxes for	37
LUX SOAP	Bath Size 2 for	25c
Lifebouy Soap	Bath Size 2 For	25c
Lux Soap	Regular Size 3 for	25c
Lifebouy Soap	Regular Size 3 For	25c

SHURFINE CANNED MILK, Large Cans . . . . **10¢**

VAL SWEET GRAPE NECTAR, 46 oz. can, 3 for . **$1.00**

Item	Description	Price
Shortening	Swift's Jewel 3 lbs.	67c

Produce Savings

SWEET POTATOES, lb. . . . . . **6¢**

CAULIFLOWER, Extra Large Head **15¢**

GRAPES, Tokays, lb. . . . . . **11¢**

Spanish Sweet
YELLOW ONIONS, lb. . . . . . **3¢**

Calif. Bartlett's
PEARS . . . lb. . . . **15¢**

Meat Specials

BACON, Wilson Brand, lb. . . **55¢**

LONGHORN CHEESE, lb . . . . **39¢**

BOLOGNA, All Meat, . lb. . . **49¢**

SHORT RIBS, lb. . . . . . . **37¢**

2 lb. Box
CHEESE FOOD TASTE GOOD, . . **49¢**

We have a complete selection of Cedar Posts, Creosote Posts, Poultry Wire, Hog Wire, Metal Post, Diamond Mesh Wire, Doors and Windows.

We are able to take care of your Special Mill Work with quick delivery.

TAYLOR & SONS PAY HIGHEST MARKET PRICES FOR HIDES AND EGGS

SHOP THE ALL CASH WAY AND SEE THE DIFFERENCE